SEPTEMBER, 1975
Vol. 21 No. 5
Fifty Cents

Precision SHOOTING

a magazine for shooters by shooters

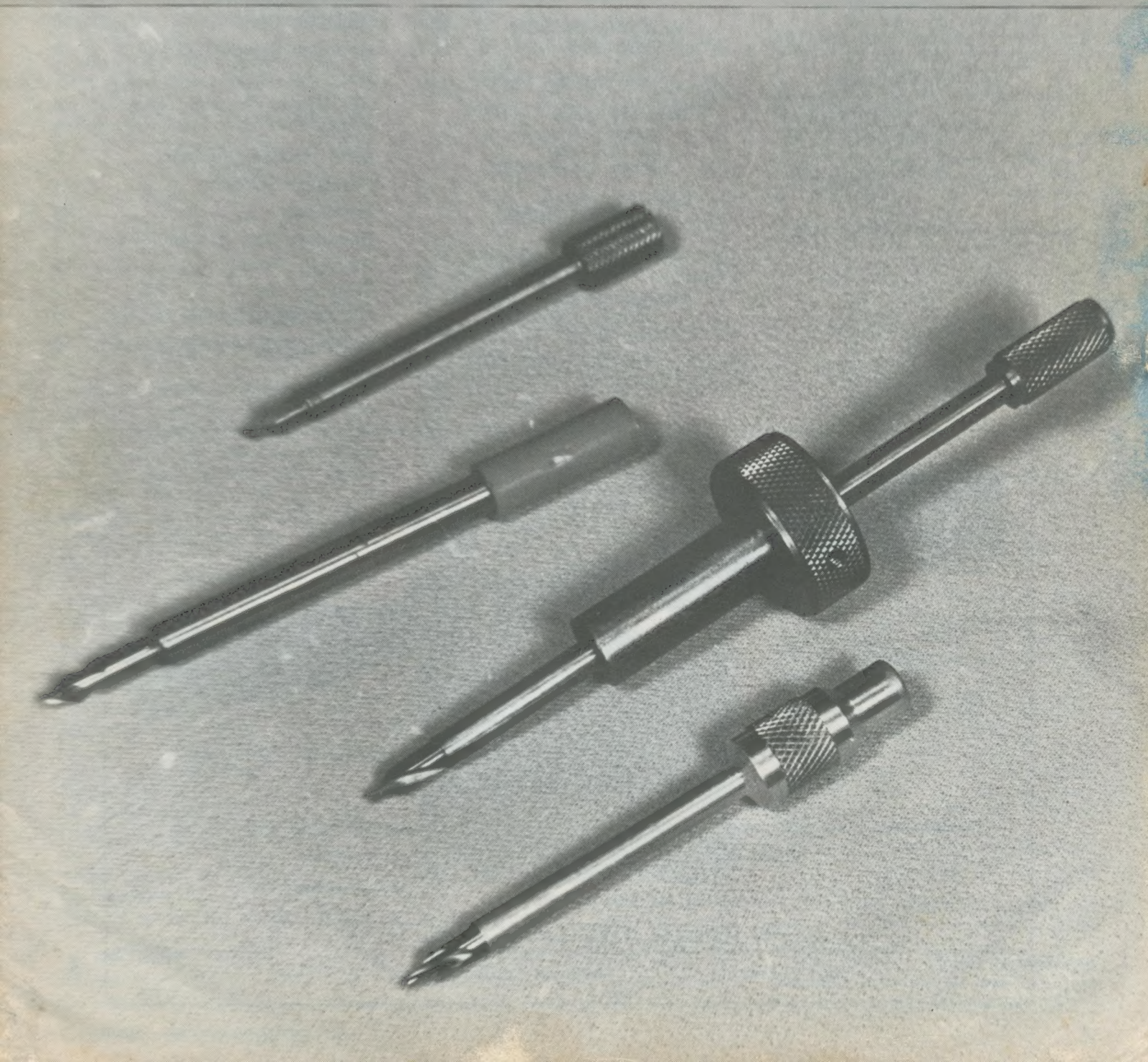

PRECISION SHOOTING

PUBLISHED MONTHLY BY PRECISION SHOOTING, INC.

Editorial and business offices at
Box 6
Athens, Pa. 18810
Tel. 717-888-7801

Editor — Ritchie Moorhead
President — A. H. Garcelon
Vice-President — Dermot C. Reilly
Treasurer — Ritchie Moorhead
Corp. Clerk — George J. Stannard, Jr.

Precision Shooting is published monthly by Precision Shooting, Inc. Rates: U.S., Canada and Mexico $6.00 a year; $11.00 for 2 years; all other countries $7.00 each year.

Place of Publication — Elmira Quality Printers, Inc., Elmira, New York. Second-class postage paid at Elmira, New York.

NOTICE TO ADVERTISERS

PRECISION SHOOTING is printed by offset. Display copy is to be furnished by the advertiser. Advertising plates will be made from negatives, good black and white glossy prints or clear copy. Displays will be made to Advertiser's specifications. All normal composition will be set according to our own standards. Rate cards will be mailed to Advertisers on request.

PS STAFF

PRESIDENT
Dr. A.H. Garcelon
133 State St.
Augusta, Maine 04330

EDITOR:
Ritchie Moorhead
Box 6
Athens, Pa. 18810

COLUMNISTS:

Technical Editor
M. H. Walker
R.D. 1, Warren Road
Mohawk, N.Y. 13407

Smallbore News - Random Shots
Mrs. Betty Summerall Duncan
8630 Olin Street
Los Angeles, Calif. 90034

The Rifleman's Corner
Gary L. Anderson
R.R. 2
Axtell, Nebraska 68924

Single Shot Rifles
Claude E. Roderick
509 Fifth Street
Monett, Missouri 65708

Benchrest - Feature
Lt. Col. Rick Hornbeck
R.D. 1, Box 51
Pine Bush, N.Y. 12566

Collegiate Column
Sue Ann Sandusky
3059 Odessa
Forth Worth, Texas 76109

Advertisers Index

Bridge Mount Co. 4
B-Square Co. 4
Davidson 15
Douglas Barrels 23
DuPont 21
Fajen, Reinhart 18
Freeland's Scope Stands 14
Freeland's Scope Stands 24
Gun Clinic 19
Hart Rifle Barrels 21
Heatbath Corp. 10
Hodgdon Powder Co. 8
Hornady 7
IBS Memo 3
Lyman 9
MTM Molded Products 6
Precision Shooting 14
Remington 24
Saunders Gun & Machine ... 13
Sinclair, Fred 15
Trading Post 19
Unertl, John 2
Wichita Engineering 10

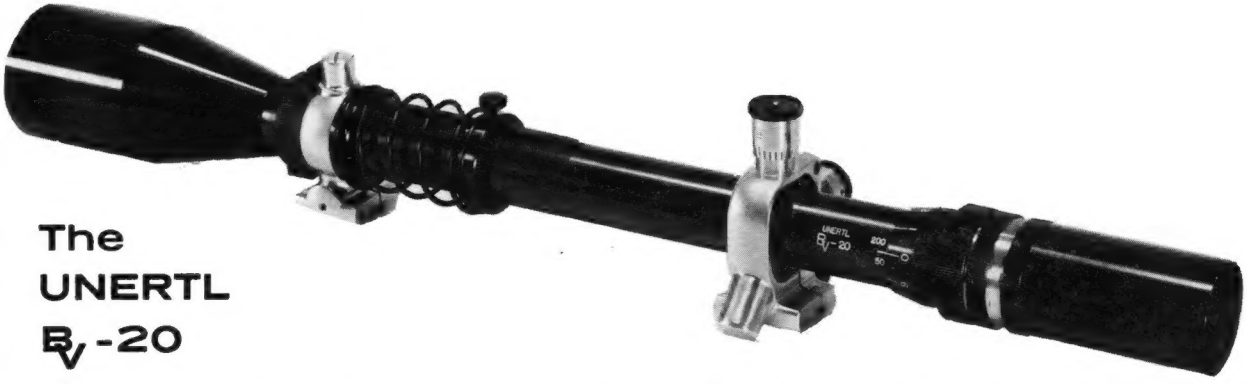

The
UNERTL
BV-20

A really new and patented telescope specifically optimized for the serious bench and varmint shooter.

Features . . . 20X magnification, 43mm objective, 17⅞" overall length and weight of 19 or 21¼ ounces depending on accessories.

Send $1 for our catalog

JOHN UNERTL OPTICAL CO.

3551-55 East St. Pittsburgh, Pa. 15214

President's Message

Favorable reports on the location of the 1975 IBS Winter Meeting prompted me to schedule the 1976 meeting at the same site.

As you will recall from attendance there last winter, the service was excellent and the rates reasonable. We anticipate equal service this year.

The dates are January 10 and 11, 1976. The Lodge on the Green is located at the junction of routes 15 and 17 at Painted Post, New York, 14870. Make your reservations by writing the above address or calling 607-962-2456. Mention the IBS Winter Meeting when reserving rooms.

Since the winter meeting is your opportunity to express opinions and act on them make plans now to attend this important function of our organization.

Sincerely yours,
Jack Deming

1976 Nominating Committee Report

Chaired by Past President Carl U. Lynn, the committee has released its list of candidates as picked, by that committee, for the vacant offices which will be filled at the 1976 Winter Meeting. The ballot will be in the November issue of Precision Shooting.

The nominees, and their addresses are:

Treasurer

Mike Griffin
1807 Penna. Ave.
Pine City, N.Y. 14871

Fred Sinclair
1200 Asbury Dr.
New Haven, Ind. 46774

Secretary

Ned Hosey
167 Davenport St.
Dallas, Pa. 18612

Walter Periera
38 Gloucester Court
East Brunswick, N.J. 08816

W. Wm. Dunn
18 Oak St.
Geneseo, N.Y. 14454

BACK ISSUES AVAILABLE
50 cents each

1973—All but Feb. and March.
1972—All issues on hand
1971—All but January
1970—All but January, April, May, June, July
1969—All but June
1968—All but February
1967—All but December
1966—All but January, March, May and June
1965—Only January, April, August, Sept., October, November and December.
1964—All but June, July, August, September, October, December
1963—All issues on hand
1962—All but February, March, April
1961—Only January, February, March, April, and October

BACK ISSUES

To fill out our file copies of past issues we need the following issues of Shooters News:

Shooters News

1955 January
1954 June
1953 January & February
1952 February
1951 January & March
1949 April, June, July & August
1948 May & December

We will trade four of any issues in stock for one of each as listed above. Please contact us before mailing your copy to us. We only need one of each issue.

The Precision Shooting back issue file awaits your request. We have recently acquired some additional back issues which will fill a few of the lower piles.

INTERNATIONAL BENCHREST SHOOTERS

IBS OFFICERS

PRESIDENT
Jack Deming
R.D. 1
Lawrenceville, Pa. 16929
Phone 717-827-2888

VICE PRESIDENT and MATCH SCHEDULE CHMN.
Dr. Lewis Knox
229 N. 9th St., Box 477
Allentown, Pa. 18105

2ND VICE PRESIDENT
J. Robert Jones
3072 Fawn Lane
Big Flats, N.Y. 14814

TREASURER
George J. Stannard, Jr.
33 West Street
Fair Haven, Vermont 05743
Phone 802-265-4486

SECRETARY
W. William Dunn
18 Oak Street
Geneseo, N.Y. 14454
Phone: 716-243-2281

PAST PRESIDENT
Carl U. Lynn
R.D. No. 2, Box 20
Williamsport, Pa. 17701
Phone 717-323-2507

RECORDING SECRETARY
Donalee Stekl
R.D. 1, Robinson Road
Mohawk, N.Y. 13407

IBS Memo

IBS Targets — Charter and Life Members

100 or 200 yd. **BR Targets** are $27.50 per 1,000, less 10% to affiliated clubs, plus postage. **Hunter Targets** are $36.00 for 1,000, with same discount privilege to affiliated clubs. Mail order to: Donalee Stekl, R.D. 1, Robinson Road, Mohawk, N.Y. 13407 or to R.W. Hart. Nescopeck, Pa. 18635.

The annual membership fee is $10.00 — Life membership in IBS has been set at $125. Apply to the recording secretary for enrollment. IBS Affiliated Club Memberships $10.00

New rule books now available, with minor changes — plus IBS By-Laws at $1.00 per copy.

IBS Charter Membership Patches and regular patches are available at $2.00 each.

When ordering **Charter Membership patches** please indicate your 1970 Card number.

"The Editor's Hour"

First, attention must be given to a correction in the article on the PPC cartridge. We stated that a .222 Remington case had been blown at 70,000 psi. during one of the tests. That information was taken from a verbal quotation and was not correct. Don Pawlak of Pawlak Laboratories indicates that he did not monitor the rounds for failure pressure and does not know at what point it gave way. From several observations and from the experience of others it is felt that the pressure necessary to cause such failure has no business in a modern rifle and will not even be revealed. Let it be sufficient to say that all modern cartridge cases are safe enough for pressures in the areas for which they have been intended. There is no need to deliberately tempt fate by seeing how close to the safety margin a shooter can push his gear.

* * *

At the South Creek Rod and Gun Club, Pennsylvania State Championship Match, on July 6, John Fournier, shooting the new PPC cartridge in 6mm. fired a tentative .2958 200 yard Aggregate. This has been officially measured to be .2980. Our best to John for his fine performance.

* * *

In past issues we have kept you sort of posted on what is happening on the legislative scene. The major problem in that effort is the time lag between when something is going to happen and when you learn about it. Oft'times the news is almost too late. This time the news is better.

Briefly, the U.S. Senate voted on July 18 to pass the Moss-McClure Amendment which prohibits the Consumer Product Safety Commission from regulating or dealing with any aspect of firearms or ammunition. All that remains is for the House to pass a similar measure which has cleared committee.

Perhaps we have finally stirred an awareness in many of our numbers who formerly sat back and left the chore of watching over our rights and pleasures to others. Now that we are united and can make our voice heard across the land we must keep that voice active in the ears of our elected officials.

A good way to do this is to send a check, for as much as you feel your freedom to enjoy firearms is worth, to the NRA Legislative Fund. It will be money well spent.

Former Precision Shooting Staff Member Harlon Carter is in charge of activities down in NRA land and is reported to really be doing a first rate job. Your continued support, with dollars, will be needed to keep this segment of the NRA moving and doing a great job for us.

* * *

The IBS Varmint and Sporter Championships are history and P.J. Hart has made history. He is the first shooter in IBS history to win three championships in one year. All of them were won in the same week. Falling to his sharp eye and good rifle were the Light Varmint, Heavy Varmint and Three Gun crowns. Only the Sporter escaped him. That went to our Canadian friend Gary Fields. Our congratulations to these winners. A full report will appear next month after the final figures and pictures arrive.

It was a good Championship which saw temperatures and tempers rise on Thursday and cool through the rest of the week as the Hart range broke its tradition of hot and sticky, or very wet, and produced sunny, cool and windy. Nearly 100 Light Varmint and Sporter shooters were registered with 162 heavy Varmint rifles on the line.

* * *

Recently we had the experience of previewing a new arbor press which will be offered to the benchrest shooters in the not too distant future.

I received the first prototype for evaluation and was allowed to give my opinion on it after discussing the design with some of the shooters. Suggested changes will be made and the press will fill a definite need for target shooters.

The press will sell for something less than $50.00 and will be available on request. Watch for this one soon.

CASE NECK THICKNESS GAGE

The thickness gage is unique and the most accurate because it has no separate hold downs contacting the case neck. A special indicator force spring is furnished and easily installed in the ±0.0001 dial indicator cap. Only the indicator contacts the case for direct accurate readings. The dial indicator is mounted as an integral part of the gage for rigidity and accuracy.

Both gage and indicator are guaranteed.

Only $44.95 Add $1.00 Shipping

B-SQUARE CO. P. O. BOX 11281 FT WORTH, TEX.

A BETTER SCOPE MOUNT FOR TARGET OR VARMINT

One piece light weight mount designed for the Redfield 3200 or Unertl Posa Mount but can be used with the Lyman AA or any scope with internal adjustment. Fits short Remington or 40XB series actions, uses Redfield 3200 rings. No drilling or tapping. $15.00 postage paid.

BRIDGE MOUNT COMPANY
P.O.Box 3344
Lubbock, Texas 79410

COVER STORY

Inside Flash-Hole Deburring Tools

Ever searching for some way to improve the accuracy of the benchrest rifle leads the target shooter into some interesting ventures. The latest avenue to be examined is the inside, that's right, I said inside, of the flash-hole in a cartridge case.

If you have ever taken time to look into a new case you will note that there are minor imperfections in the hole. Often there is a burr of some kind on one edge of the hole.

It is felt that the removal of these irregularities might just do some good or offer the edge to make that last .1 of group size. Just how can this job be done?

If you are Chet Brown, Fred Sinclair or Wally Hart you know and are marketing a handy little tool to do the job. If you are the rest of us you will have to buy one of these little tools or run around with fuzzy flash-holes for the rest of your life.

All three tools have crossed our desk for product evaluation with the Sinclair gadget being offered in two varieties. Each tool is similar but each maker suggests a different way to use it.

The Sinclair tools differ in the method of depth control. The more simple tool uses operator touch to tell when the cutter has taken enough brass from around the flash-hole. The price of this tool, which is knurled for easy turning, is, I think, $5.95.

Fred's more complex tool uses the neck of the case to set the depth of cut. First you trim your cases to whatever length is correct. Next set the distance you want to use for the cut by locking a stop collar to the main shaft of the cutter. Turn till the stop meets the neck and you are finished. All that remains is to shake out the excess brass cuttings. The price of this tool is $7.25.

Chet Brown offers his tool, which is very similar to the first Sinclair tool in small and large shank. The small shank job for .224 and larger cases costs $6.00 as does the large shank model for 7mm. or larger cases. Our sample was the large shank one and it worked well.

Chet uses a different method to control depth of cut. To find out his method you will have to buy a tool but it is sufficient to say that it works. His tool is called a Flash-hole Uniformer and comes with an instruction sheet.

Wally Hart makes his tool with similar shaft dimensions and his price is, as of late March, $4.95. This tool also relies on sense of touch to control the depth of cut. With all such cutters it is possible to keep on cutting until the flash-hole is bigger than the primer pocket. Uniformity is necessary.

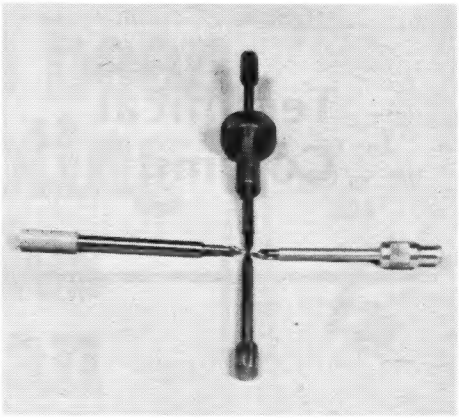

Clockwise from 12 o'clock: Sinclair Tool with stop on Case Neck, Sinclair Tool, Hart Tool and Brown Precision Tool.

Wally recommends that the operator turn the tool till it stops clicking. The loss of the click means that the tool is cutting a uniform amount from the brass. Good enough.

After looking over the three tools, I had to honestly admit that I had no preference. All are well made, cost about the same and do the same job. Take your pick of three fine tools if you feel a need to try this approach to improved accuracy.

R. W. Hart & Son, Montgomery St., Nescopeck, Pa. 18635.

Fred Sinclair, 1200 Asbury Drive, New Haven, Ind. 46774.

Brown Precision Co., 5869 Indian Ave., San Jose, Ca. 95123.

R.R.M.

What's the Editor Doing?

The winner of the "What's The Editor Doing?" contest is Ray Hickman who lives at 2729 Montvale Road, S.W., Roanoke, Va. 24015. Ray guessed that the editor was "Cleaning the Rifle Bore" to win. A Precision Shooting Binder has been sent to Ray for his effort.

HERCULES RE-INTRODUCES RELOADER 7 IN RESPONSE TO SHOOTERS DEMANDS

July 11, 1975 — Reloader Smokeless Sporting Centerfire Rifle Powder will be re-introduced in response to demands from shooters placing emphasis on accuracy such as varmint or bench rest shooting, according to an announcement by Hercules Incorporated.

Reloader 7 is particularly suited to small capacity center fire rifle cartridges as it produces desired high velocities with outstanding accuracy.

The powder, which will be identical to that previously made, will be packaged, initially, in the distinctive, new, cylindrical, one pound container. A spokesman for the company said that the powder should be available from various distributors by September.

Technical Column

M.H. Walker
Technical Editor
R.D. 1, Warren Road
Mohawk, N.Y. 13407

STARTING ADVICE

I am just getting started in bench rest shooting, and I have a 6X47 with a Remington 40 action and Hart barrel. Both are new. I have a 222 1/2. The action is a Shilen DGA with his heavy Varmint barrel. I have a 222 with a 40X action and a McMillan heavy varmint barrel. All these guns have the McMillan glass stocks on them.

The only gun that I have shot is the 6X47 and I seem to be having a hard time getting it to shoot. I change powder and bullets but I still can't get it to shoot like I think it should. I am sending you some of the targets that I have shot with this gun for you to look at. I have been using 70 gr. Sierra bullets with Remington cases using 7 1/2 Remington primers. I have been seating the bullets just so they touch the lands.

I have checked the bedding by McMillan again and he states that the bedding is proper. Could you give me some idea what kind of a load to use in these calibers?

I would like you to give me your opinion on having McMillan do one of his Glue-in jobs with the action? I was giving it some thought but I am just getting started and I need all the help I can get.

I would also like to find the proper torque wrench and the proper tools to check my case necks and bullets with. I am using a 24 power Leupold with the fine crosshair. I also have a 20 power Lyman.

Just what tools do you think a guy should have to do the proper loading with all these guns?

I was thinking about using the Remington 52 gr. match bullet with 4198 or reloaders No. 7 with Remington cases.

By the way, what do you think about the new Federal case and the Federal match primers? Would this help me any?

I think when you see these targets you will see that something is wrong. I have shot other guns at shoots and have shot better than this.

Budd Tanner
4638 Winghaven Drive
Waterloo, Iowa 50701
Phone 233-0647

I am not familiar with H322. However, there is evidence from the vertical stringing on your targets that the loads of this powder which you are using, even the 26.5 gr. may be too light. If you are unable to use more due to pressure signs you had better switch to other powders. Try some different bullets also. Clarence Detsch at 133 Larch Road, St. Marys, Pa. makes a good 70 gr. bullet. Try some Norma 203 if you can get it. Some rifles take as much as 29 gr. Try up to about 26.5 gr. of 4895. Vary your charges of Reloader 7 both up and down. If no indications of accuracy show up forget RL7 as it is not working in your rifle. With the faster powders such as RL7 or 4198 you should probably seat your bullets so they do not quite touch the lands. With slow powders such as N203 seat them to touch.

The 6X47 is at times an extremely fickle cartidge. The exact combination to make it shoot competitively is often hard to find.

I like the idea of a glue job on the receiver, but have not tried it. Some method should be provided for trigger removal.

Tube wall micrometers with a 3/16" diameter anvil will give good results in determining neck wall variations.

Have you tried your scopes on other rifles that you know to shoot well? Perhaps you have scope trouble.

Probably the best way for the inexperienced shooter to get satisfactory loading dies is to have them made by the gunsmith who chambers the rifle. Nevertheless many shooters use 7/8"

dies with success. One of the problems is to prevent these standard dies from sizing too much of the necks. Turning the case necks can eliminate this problem. Polishing out the neck of the die is another expedient.

You will find that the 52 gr. Remington bullet is hard to beat in most rifles.

The reports on the Federal cases and primers are very good. I have yet to try them myself.

You might find that you would get experience faster by working with the .222 or .222 1/2. These cartridges are generally easier to load. After these are working well, using the same scopes, go back to the 6X47.

M.H.W.

I am new in BR shooting and have many questions:

1. Need info on making bullets. What issues of P.S.?
2. What is the address of J-4 Co. (Bullet jacket makers?)
3. Have brand new 40-XB (30-338). When should the action be bedded? Factory target shows .526 group.
4. Which issues of P.S. explain how to glass-bed?
5. How can a 98 Mauser action be made into a single shot and good enough for BR shooting?

F. D. Southwick
864 Richmond Rd.
Lyndhurst, Ohio 44124

The bullet making article is on Page 18 of the March '73 issue of Precision Shooting. It is also contained in Warren Page's book "The Accurate Rifle". Seely Masker has an article on glass bedding in the July '73 issue and Jim Stekl has an article on epoxy barrel bedding in the Feb. '73 issue. The epoxy barrel bedding could be used on a Mauser 98. This should give competitive accuracy with the Mauser action.

Your 40XB 30-338 should be rebedded when you run into accuracy problems which are caused by a bedding fault. This is a trite answer, but one needs experience to ascertain bedding faults. If the rifle shoots 3 shots in one hole or group and 2 in another hole or group, plainly this is a bedding fault. If the rifle shoots horizontal or vertical groups without other cause then bedding is probably the reason. If the shots string in a line for no discernible reason, the bedding is probably at fault.

The address of J-4, Inc. is Box 979, Tustin, Ca. 92680.

M.H.W.

We've been shooting holes in an old theory about hunting bullets.

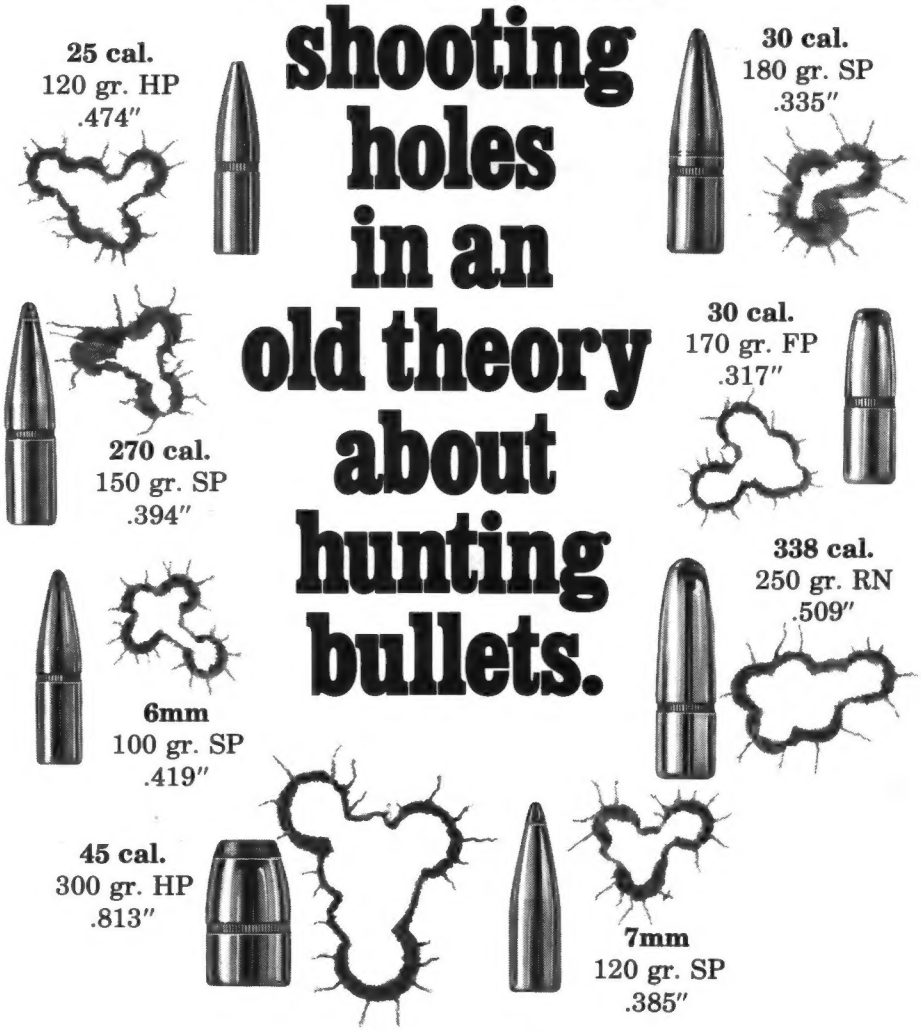

Many hunters have an old-fashioned idea about hunting bullets. It goes like this: "Hunting bullets must be designed for expansion – they shouldn't be expected to deliver pinpoint accuracy."

We've been shooting holes in that notion. Hornady hunting bullets are probably the best-expanding bullets you can load – but they also shoot with the kind of accuracy you'd expect to find only in match bullets.

Match accuracy in hunting bullets? The proof is in the shooting... like the 100-yard production test groups shown here. We could have chosen smaller test groups to brag about, but we picked these because they're typical of Hornady's normal production bullets. These typical targets show you the kind of consistent accuracy you can expect from Hornady – as all Hornady hunting bullets are capable of minute-of-angle accuracy.

At Hornady, we aren't tied to old theories. We make match bullets that expand like hunting bullets. And hunting bullets that shoot with match accuracy.

For total bullet performance – both accuracy and expansion – shoot Hornady bullets.

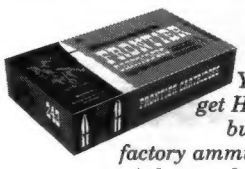

You can get Hornady bullets in factory ammunition. Ask your dealer for Frontier Cartridges.

94 bullets for handloading.
Write for information.

Hornady Bullets
HORNADY MANUFACTURING CO.
Dept. PS-9, Box 1848, Grand Island, Nebr. 68801

Super Shoot III

by Walter Periera

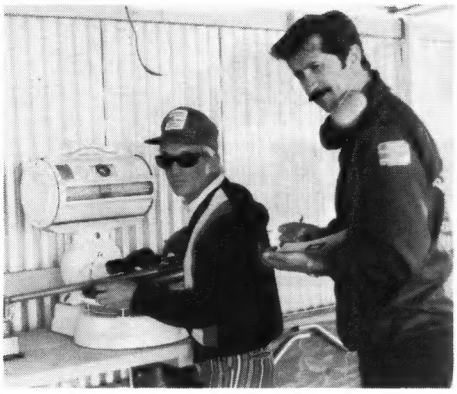

The chief referee (Walt Pereira) had all individual match winners weigh their rifles. Here is Ed Shilen weighing in.

PHOTOS BY THE AUTHOR

Leland Euber receiving his merchandise prize, a new 40 XB-BR rifle from Jim Stekl of Remington Arms, Ilion, N.Y. Of particular interest is the fact that Leland shots 40XBR rifles exclusively in matches so if there is such a thing as poetic justice, this is a perfect example of it.

On May 27-30, 1975, 131 HV & 110 LV shooters from all over the country converged on the Permian Basis Rifle & Pistol Club range in Midland, Texas for the 3rd annual Firearms Industry Super Shoot. As in Super Shoot I and II, the Super Shoot III was coordinated by Boar's Head Marketing under the direction of Skip Grdon.

When we arrived at Dallas, Texas, via American Airlines, we thought it would be nice to drive to Midland rather than take a local plane. Actually we thought we could get to see some of the countryside and possibly be more familiar with the conditions that we would be shooting under. Well, as expected, we learned nothing but we enjoyed seeing the oil fields. Arrival at Midland was like homecoming. Many familiar names and some familiar faces were there. People that we have read about in magazines would be shooting against us "Yankee" shooters from the North-east. I must say that in shooting sports and in particular benchrest shooting, no one is a stranger for long. That is probably the reason for the increased popularity in making the shoots a family thing. This was my wife's very first match and only the third time in her life that she ever shot a benchrest gun, and she was made to feel right at home by all the other shooters.

A most unusual occurance took place on Tuesday evening, May 27, 1975 at the Petroleum Club in Midland. The Midland Chamber of Commerce invited the benchrest shooters to a cocktail party which was one of the high points of our visit to Midland. Talk about Texas hospitality! I would guess the folks at Midland are experts at it. In fact, the news stories were published daily regarding each day's shooting. If more folks around the country felt about shooting sports like the folks at Midland, we wouldn't be constantly faced with the threat of losing our right to keep and use arms.

Back at the range the Texas winds were welcoming us with their constant presence as the 100 yard events began.

At the end of the 100 yard Light Varmint event Joe Kurkjian, with a .4226, lead the pack. Frank Ybarguen followed at .4286 and Howard Scott was third at .4310. Small group at 100 yards in Light Varmint was the .180 by W. C. Massey, a perpetual favorite during the entire match.

For his first place win Kurkjian received the Rifle Magazine 100 yard aggregate trophy.

Staying with the Light Varminters the 200 yard range saw Bill Minneman, of

Capt. J. P. Lynch of the Texas Rangers and Bob Maberry of Midland, Texas. Capt. Lynch was one of many people who stopped by to see just what benchrest shooting was all about. Bob Maberry was a very important ingredient in the overall enjoyment of the Super Shoot by his outstanding promotional work with the press, Chamber of Commerce, etc.

Ferris Pindell studying the conditions down range. Ferris and Dr. Lou Palmisano both shot rifles chambered for the new PPC cartridges featured in the July issue of P.S. In fairness to Ferris Pindell, however, it should be noted that his gun was made up at the last minute using an old barrel which had several thousand rounds through it chambered originally for the 219 Wasp (Donaldson version).

HODGDON

SPHERICAL H380

A long time favorite of handloaders. Spherical H380 powder gives excellent performance in 22/250, 220 swift, the 6mm's, 257 and 30-06.

"NEW"

Data Manual #22
$2.95 POSTPAID

Hodgdon Powder Co., Shawnee Mission, Kansas 66202.

Elmer Imthurn of CCI presenting merchandise prizes in behalf of Speer Bullets to (l to r) H. Massie, B. White, J. Hull and E. Watson.

Englishtown Bench Rest Shooters (N.J.) 1st place, grand agg. trophy being presented to Kurt White of Santa Ana, Calif. (score was .5399) by Bob White (no relation), President of the N.J. club.

Dr. Lou Palmisano of New Jersey receiving one of many awards won by him with the new PPC cartridge featured in the July, 1975 issue of P.S. from John Hicks of Lyman/-Sierra.

MTM fame, carrying first honors with .4755. Ron Prachyl followed with .4864 and George Kelbly was third with .5003.

Small group honors were shared by Howard Dietz and W. C. Massey at .376.

Guns and Ammo Magazine presented the 200 yard trophy to Bill Minneman.

Light Varmint Grad Aggregate honors fell to George Kelbly for a .4756 aggregate. Larry Baggett picked up second place with .5068 while Ron Prachyl and his .5186 finished in third position. It was windy!

As the Grand Aggregate winner, George Kelbly, received the Robert W. Hart trophy which was dedicated to the late Bob Hart by Lyman-Sierra.

Switching over to Heavy Varmint the 100 yard contest is in the hands of Dr. Lou Palmisano of Paterson, N.J. Lou is shooting a new cartridge that he and Ferris Pindell have developed. It is called the PPC (Pindell Palm Cartridge) and is based on the small rifle primed 220 Russian case, blown out and chambered in .22 or 6mm. Dr. Palmisano carried the only aggregate below .3 with his .2648.

Ron Prachyl is in second with .3002 and W. C. Massey, again, is in thrid with .3004.

Small group for Heavy Varmint rifles is a .108 by Billy Russell.

Dr. Palmisano received the Rifle Magazine 100 yard aggregate trophy.

Two Hundred yards in the Heavy Varmint event is captured by Audy Adams with .4018. For this he received the Guns and Ammo trophy.

Bill Minneman was second at .4204 and Ron Prachyl was third at .4266.

Small group went to Mark Ewing with .346.

Heavy Varmint Grand Aggregate honors were heaped upon Audy Adams for his .3614 aggregate. For this he received the Gun Digest Trophy.

Ron Prachyl was second at .3634 with Lou Plamisano in third with .4173.

The Two Gun Aggregate awards were given for the combined performances in Light and Heavy Varmint. Ron Prachyl took first honors here with a .4410 aggregate over the four days of shooting. Bill Minneman captured second honors with a .4875, followed in third by Larry Baggett at .4986. Fourth went to Lewis James at .5118 and George Kelbly was fifth with .5142.

The John Zink Memorial trophy was awarded to Ron Prachyl for his steady performance.

In miscellaneous performances the 4 man team trophy went to L. E. Cornelison, T. J. Jackson, W. C. Massey and Ron Prachyl for their .4840 combination.

(Next Page Please)

Lyman

Builds Winners

The NEW 6X-P

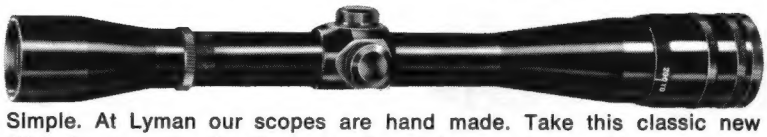

Simple. At Lyman our scopes are hand made. Take this classic new 6X-P, for example. The final, merciless tolerance that enables you to return to exact zero after every windage or elevation change is typical of the quality built into each Lyman Scope. Lyman hand fits each component for a scope-by-scope craftsmanship that takes the Hunter class competition by surprise. Now your rifle is no longer an ordinary "sighted-in-at-100 yards." Its parallax free adjustment feature adds to your professional touch in bench rest, silhouette and long range hunting. And imagine what this same workmanship does for you in Lyman hunting scopes! Our way, we can build only enough for winners. Be one.

Lyman

Send $1.00 for our new Catalog and Lyman Brassard.

LYMAN PRODUCTS FOR SHOOTERS

Dept. PS9. Route 147. Middlefield, Conn. 06455
Reloading Products — Div. of The Leisure Group, Inc.

EQUIPMENT LIST — TOP 10

Heavy Varmint

Name	Cart.	Case	Scope	Gunsmith	Load Wt.-Powder	Primer	Action	Barrel	Stocker	Bullet
Adams	22/45	Rem.	Ly-Sieb 25X	Jackson	27.5 H-335	Fed.	Rem.	Hart	Shilen	Rorsch
Prachyl	222.5	Rem.	Red.3200 24X	Shilen	23.0 RL7	Rem. 7 1/2	Shilen	Shilen	Shilen	Rorsch
Palmisano	22 PPC	Sako PPC	Leu. 24X	Pindell	24.0 4198	Fed.	Rem.XP100	McMillan	Sinclair	Pindell
Massey	222.3	Rem.	Un. 24X	Shilen	Unk. RL7	Rem. 7 1/2	Shilen	Shilen	Shilen	Rorsch
Geraci	222	Rem.	Un. 30X	Seitz	21.0 BLC1	RWS	Hart	McMillan	Callan	Self
Alderman	222	Rem.	Ly. 20X	Shilen	21.5 RL7	Rem. 7 1/2	Rem.	Shilen	Shilen	Rorsch.
L. White	23X35	Rem.	Ly.-Sieb. 30X	Freund	22.5 RL7	Fed.	Rem. XP100	Atkinson	Self	Rorsch
Minneman	222.5	Rem.	Ly. 30X	Self	22.6 RL7	Fed.	Hart	Shilen	Brown	Rem.
James	222	Rem.	Leu-Sieb 20X	McMillan	21.0 RL7	CCI BR4	Rem.	McMillan	Self	Sierra
Quevereaux	223X35	Rem.	Lyman-unk.	Freund	25.0 B1 C1	Rem. 7 1/2	Rem.	Hart	Freund	Rem.

Light Varmint

Name	Cart.	Case	Scope	Gunsmith	Load Wt.-Powd.	Primer	Action	Barrel	Stocker	Bullet
Kelbly	22/45	Rem.	Ly. 30X	Self	Unk.	Fed.	Stolle	Hart	Self	Kelbly
Baggett	6X47	Rem.	Ly.-Sieb. 25X	Shilen	23.5 RL7	Fed.	Shilen	Shilen	Burns	Rorsch
Prachyl	222	Rem.	Ly. 20X	Shilen	21.0 RL7	Rem. 7 1/2	Shilen	Shilen	?	Rorsch
Minneman	6X42	Rem.	Ly. 20X	Self	23.0 RL7	Fed.	Rem. 40X	Shilen	Jenks	Rem.
R. White	6X47	Rem.	Rem. 24X	C&PHart	24.5 RL7	CCI BR4	Rem. 600	Hart	Self	Sierra
R. White	308	Rem.	Ly.-Sieb. 25X	D. Hall	39.8 RL11	CCI BR2	Rem. 721	Hart	Self	Hornady
Johnson	222	Rem.	Ly-Sieb 30X	Self	20.5 4198	Rem. 7 1/2	Rem. 40X	Atkinson	Self	Custom
P. McMillan	222	Rem.	Ly-Sieb 24X	Self	Unk. BL-C1	Fed.	Rem.XP100	McMillan	Self	McMillan
James	222	Rem.	Leu.-Sieb.20X	McMillan	23.5 BL-C1	CCI BR4	Rem.	McMillan	Self	Rem.
Engelbrecht	222	Unk.	Un. BV-20	Self	23.0 BL-C1	Rem. 7 1/2	Stolle	Hart	Self	B&A
Dietz	222	W-W	Ly.-Sieb. 24X	Hart	23.5 4895	Fed.	Rem. 40X	Hart	Self	Rem.

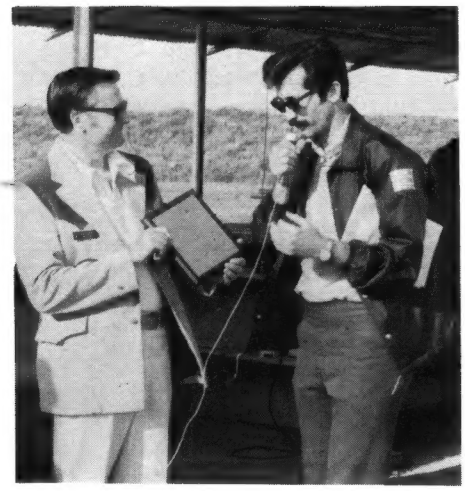

Walt Pereira presenting Ray Speer with the P.S. Plaque, with Ed Shilen of Shilen Rifle fame looking on.

In the industry affiliated division Bill Minneman took top honors with a .4344.

The husband and wife team event was won by Wanda and Jim Alderman with .5057.

In junior competition Kurt White captured first position with a .5399. Jim Novak was third with .6395 and Chris Gonnella was third at .6691.

One of the highlights of the event was the naming of the Benchrest Person of the Year. Lyman-Sierra mailed a ballot to all benchrest shooters and the winner was H. S. Gordon, the genial organizer of the Super Shoot. This award was presented during the awards ceremony.

Super Shoot IV will be held at Kelbly's range, Marshallville, Ohio on Saturday, Sunday & Monday of Memorial Day Weekend of 1976. Benchrest/Heavy Bench/Experimental and Heavy Varmint will be fired. It is anticipated that 80 benches will be available for that match.

Additionally, the match was dedicated to three individuals who have done much for the benchrest sport over the past years. Precision Shooting Magazine is proud to have sponsored that dedication.

Receiving this dedication were Ray Speer who was in attendance, plus M. H. (Mike) Walker and Warren Page. These gentlemen have done much for the shooting sports and we were glad to be able to thank them for it.

Firearm Refinishing Unit
for Pleasure or Profit

For the best in firearm refinishing, Heatbath offers you the very same process used by manufacturers in finishing guns and small parts. The Gunsmith Unit comes complete with tanks, burners and a supply of Pentrate® crystals (a patented superior "blueing" material for steel) and all equipment needed. You'll be proud of the appearance of your guns . . . and you can also make handsome profits refinishing weapons for friends.

Write for full details.
HEATBATH CORPORATION
P.O. Box 2978, Springfield, Ma. 01101

WICHITA **RIFLE REST**

PRECISION

Cast Aluminum & Steel, 6 lbs. **$39.95** ppd.
Cast Iron & Steel, 11 lbs. **$49.95** ppd.

Black baked enamel - wrinkle finish
No tools required - easy hand adjustments
Cast Iron (or Aluminum) and Steel construction for maximum stability.
Precision rolled threads
Chrome plated hardware - hardened pointed leveling screws
Non-rotating and contoured nest to prevent sand bag from moving
Fully-adjustable fore-end stop - 5 1/2" horizontal - 3" vertical
Total weight 6 pounds.

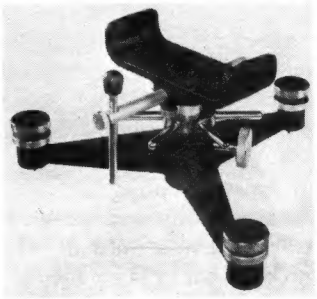

ALSO
Precision Unrestricted Front & Rear Rifle Rest

WICHITA ENGINEERING & SUPPLY, INC.
P. O. Box 11371, Wichita, Kansas 67202

THE WICHITA'S PRECISION RIFLE REST IS USED BY BENCH REST SHOOTERS THE WORLD OVER

Waterfowl Recognition Board Offered by Federal Cartridge

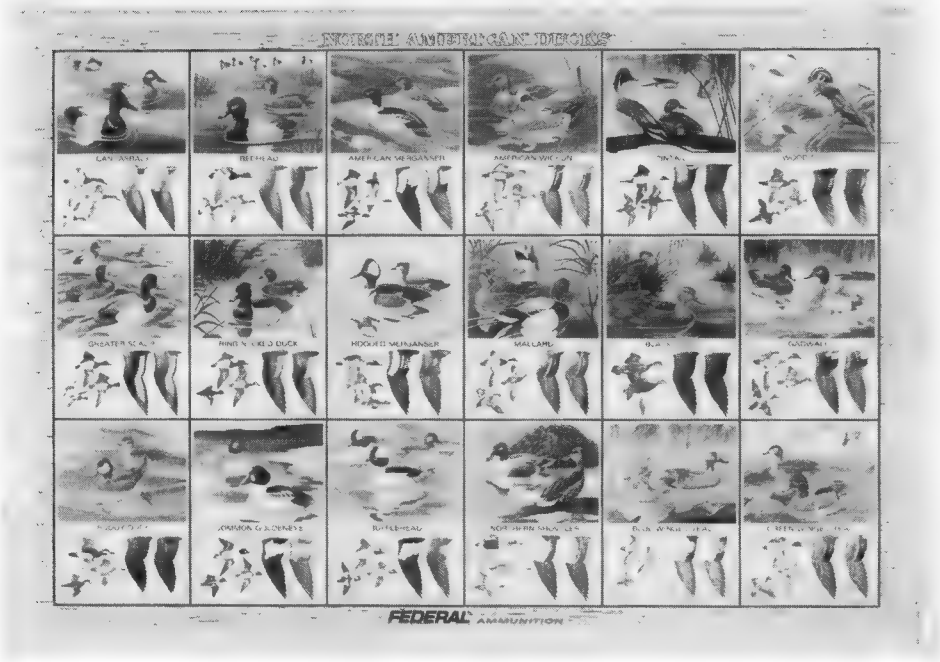

(Minneapolis, Minn.) — "North American Ducks," a colorful wall hanging which depicts 18 familiar ducks, from Bufflehead to Wood Duck, is being offered to hunters and waterfowl enthusiasts by Federal Cartridge Corporation.

More than an attractive piece of art, this 16 by 23-inch board is a valuable aid to accurate identification of waterfowl species. Each panel illustrates the drake and hen in authentic colors and also includes unique full-color, flight silhouettes and accurate reproductions of wing markings.

The artwork is handsomely lithographed on 30-gauge steel, a technique which assures long life and color retention. It is shipped in a protective carton, ready for hanging or for framing.

The special offer is available for $10 (check or money order payable to Federal Cartridge) plus two Federal Magnum or Hi-Power boxtops. Mail to: Waterfowl Board, Box 386, Maple Plain, MN 55359. Minnesota residents must add 40 cents for the 4% state sales tax.

Shamrock Bullets

Manufactured by the Shamrock Gun Centre, Ltd. in Kinburn, Ontario, Canda, these bullets, available only in .224 diameter and 51 gr. flat base at the moment, are being marketed for the shooter who is searching for a good bullet at a reasonable price.

Our Canadian friends are fast becoming noted for their keen interest in benchrest shooting and are catching on to the game with rapidity. Their bullet making is no exception. With the arrival of Shamrock Bullets the shooter in eastern Canada, plus some of our own northeastern shooters, will be able to get hold of match quality bullets with a minimum of strain.

Manufactured by Gary Fields and Carl Van Dyse these bullets are a welcome addition. We have not had time to test the sample sent to us but they do check out well from a mechanical point of view. Those who report using them indicate that they do, indeed, shoot well.

R.R.M.

Announcement

The Speer, Inc. management is pleased to announce that Omark Industries, Inc. of Portland, Oregon, has purchased the corporate stock of Speer, Inc. The facilities will be operated by Omark-CCI, Sporting Equipment Division, at Lewiston. This is a desirable merger at this time for the Speer firm and its customers. It will expedite the addition of capital and increase production and inventories for better service.

The combining of Omark-CCI and Speer is a natural event and has been considered by both firms for several years. The resulting operational and managerial efficiencies will work to the benefit of all concerned.

The stockholders and management of Speer will retire from all participation in the Speer operations as of June 30, 1975. Your friends at Omark-CCI will handle Speer sales and factory production with many of the former Speer staff people continuing in their present capacities.

Please accept our sincere thanks and appreciation for the support and friendship you have given us over the years.

Raymond G. Speer, President

HODGDON POWDER CO
7710 WEST 50 — HI WAY
SHAWNEE MISSION, KANSAS 66202
ANNOUNCES A
New Powder Package
8 lb. Caddies

Now available for all Hodgdon Brand powders — 8 lb. Caddies.

8 lb. Caddies can be shipped as a "flammable solid" to all points in U.S.A. via United Parcel Service and common carrier truck, which greatly increases the availability of our powders to dealers.

CENTRAL PENNSYLVANIA RIFLE CLUB, INC.
DAUPHIN, PENNA.
IBS REGISTERED HUNTER RIFLE MATCH, JUNE 22, 1975

Name	Score	Scope	Rifle	Cal.	Bullet	Powder	Primer	Case
Masters								
1. G. H. Long*	250-8	Leupold	Rem.	308	Sierra	4064	Rem.	Rem.
Millville, Pa.		3x9			168	39		
2. E. Starzinski	246-3	Redfield	Rem.	308	Sierra	H380	Rem.	W.W.
Laurel, Md.*			700		168	45.5	9 1/2	
3. Guy Green	245-10	Pecar	Rem.	308	Sierra	4064	Alcan	Norma
Hughesville, Pa.			722		168	39		
4. E. L. Gates	240-12	Weaver	Rem.	308	Sierra	4895	Rem.	W-W
Harrisburg, Pa.		V-9	700		168	42	9 1/2	
5. P. F. Olewine	240-4	Pecar	Rem.	243X47	HM	760	210	Win.
Dauphin, Pa.					70	41		
6. J. L. Loucks	239-5	Bushnell	Win.	308	Sierra	4831	Rem.	Win.
York, Pa.					168	46		
7. C. S. Driscoll	237-6	Lyman	Rem.	308	S	4064	Rem.	
Forksville, Pa.					168	38		
8. P.H. Thompson	233-3	Leupold	Rem.	308	Hornady	760	Fed.	Govt.
Dauphin, Pa.					168	49		
9. R.C. Parry	86			308				
Forksville, Pa.	Incomplete match.							
Hunters								
1. V. Pastorella	241-2*	Lyman	Rem.	308	Sierra	760	Fed.	GI
Milnesville, Pa.			Rem.	308	168	48		
2. R. Fritz	235*	Bush	Rem.	308		4064	FM	Govt
Bloomsburg, Pa.					168	41	210	

*Awarded prize money. Warm up match won by G. H. Long — 50-1.

We wish to thank all who attended our match and hope to see you on August 24, 1975.

On a hot gusty windy day, Gary Long shot six straight 50's for a perfect day. Keep up the good work, Gary.

C. D. McElwee, Reporter

SULPHYR SPRINGS RIFLE AND REVOLVER CLUB, INC.
HUNTER MATCH, JUNE 29, 1975

Master Class	Score	Cal.	Rifle	Scope	Bullet	Load	Case	Primer
1. Vince Pastorella	248-11x	308	Rem.	Lyman	Sierra	48 gr.	GI	Fed
Milnesville, Pa.			Douglas		168	4895		
2. Gary Long	248-9x	308	Rem.	Leupold	Sierra	39 gr.	Rem.	Rem. 9 1/2
Millville, Pa.			Hart		168	4060		
3. Guy Green	248-7x	308	Rem.	Pecar	Sierra	39 gr.	Norma	Alcan
Hughesville, Pa.			Hart		168	4060		
4. Luther Loucks	244-8x	308	Rem.	Redfield	Sierra	41 gr.	Win.	Win.
York, Pa.					168	4895		
5. Paul Thompson	244-5x	308	Rem.	Leupold	Sierra	49 gr.	Govt.	Rem.
Dauphin, Pa.					168	760		
6. Lou Ressler	242-8x	308	Rem.	B&L	Sierra	40 gr.	Win.	Win.
York, Pa.			Hart		168	4895		
7. James Loucks	242-6x	308	Win.	Bushnell	Sierra	46 gr.	Win.	Rem
York, Pa.					168	4831		
8. Paul Olewine	241-12x	308	Rem	Leupold	Sierra	49 gr.	Govt.	210
Dauphin, Pa.			Hart		168	760		
9. Warren Hauze	241-5x	6/250	Rem.	Weaver	Sierra	30 gr.	Rem.	Rem. 9 1/2
Sugarloaf, Pa.			Hart		85	4895		
10. Carl Driscoll	239-4x	308	Rem.	Lyman	Sierra	38 gr.		Rem 9 1/2
Forksville, Pa.			Douglas		168	4064		
11. Stanley Starzinski	237-3x	308	Rem.	Redfield	Sierra	45.5 gr.	Win.	Rem. 9 1/2
Kingston, Pa.			Hart		168	4380		
12. Chester Shiner	235-4x	308	Rem.	Lyman	Sierra	40 gr	Fed.	Rem. 9 1/2
Sugarloaf, Pa.			Rem.		168	4895		
13. Ed. Starzinski	217-1x	308	Rem.	Redfield	Sierra	45.5 gr.	Win.	Rem. 9 1/2
Layrel, Md.			Hart		168	H380		
Hunter Class								
1. Randy Fritz	238-3x	308	Rem.		Sierra	41 gr.	Govt.	
Bloomsburg, Pa.			Hart		168	4064		
2. John Hauze	234-5x	308	Rem.	Lyman	Sierra	40 gr.	Win.	CCI
Sybersville, Pa.			Hart		168	4064		
2 Conrad Eckrote	234-5x	308	Rem.	Lyman	Hornady	46.5 gr.	Fed.	Rem 9 1/2
Drums, Pa.			Hart		168	W760		
3. Helen Long	210-2x	308	FN	Leupold	Sierra	46 gr.	Rem.	Rem 9 1/2
Millville, Pa.			Shilen		168	H380		
4. Randall Fritz	202	6/250	Rem.	Redfield	Sierra	40 gr.	Win.	Fed.
Bloomsburg, Pa.			Hart			760		
Marksman Class								
1. Thomas Neuhard	200	6mm	Rem.	Lyman	Rem.	40 gr.	Rem.	Fed
Bloomsburg, Pa.			Rem.		Match	H380		

Warmup Match Won by James Loucks — 50-1X.

John E. Pfleegor, Sec.

The Hunter

With a large number of Hunter reports covering these matches. Check all of yo handy group of reports.

R. R.

SULPHYR SPRINGS R
HUNTER MATCI

Master Class	Score	Cal.	Rifle
1. Edward Gates	249-9x	308	700 Re
Harrisburg, Pa.			Hart
2. Paul Olewine	248-12x	308	700 Re
Dauphin, Pa.			Hart
3. Gary Long	246-9x	308	Rem.
Milleville, Pa.			Hart
4. Paul Thompson	242-9x	308	Rem.
Dauphin, Pa.			
5. Chester Shiner	236-4x	308	Rem.
Sugarloaf, Pa.			
6. Randy Fritz	234-4x	308	722 Re
Bloomsburg, Pa.			Hart
7. Guy Green	225-3x	30-30	FN
Hughesville, Pa.			
Hunter Class			
1. Conrad Eckrote	234-4x	308	700 Re
Drums, Pa.			Hart
2. Richard Marsh	229-4x	308	Rem.
Muncy, Pa.			Dougla
3. Charles Pardoe	218-2x	308	Rem.
Muncy, Pa.			Hart

Warmup Match won by Paul Thompson with 50-2x

SULPHYR SPRINGS RIFLE A
MUNCY, PA. HUNTER M

Master Class	Score	Cal.	Rifle
1. Gary Long	247-13x	308	Rem.
Millville, Pa.			Hart
2. Guy Green	247-9x	308	Rem.
Hughesville, Pa.			Hart
3. Fred Hass, Jr.	245-10x	308	Rem.
Jersey City, N.J.			Hart
4. Nick Yurchak	235-5x	308	M-70
Muncy, Pa.			Win.
5. Russ. Parry	245-4x	308	
Forksville, Pa.			
6. Paul Thompson	241-6x	308	Rem.
Dauphin, Pa.			Hart
7. Vince Pastorella	237-6x	308	Rem.
Milneville, Pa			Dougla
8. John Trela		308	Rem.
Elizabeth, N.J.			Hart
Hunter Class			
1. Chester Shiner	243-8x	308	Rem.
Sugarloaf, Pa.			Rem.
2. Edna Hass	241-12x	308	Rem.
Jersey City, N.J.			Hart
3. Conrad Eckrote	232-5x	308	Rem.
Drums, Pa.			Hart
4. Helen Long	229-3x	308	
Millville, Pa.			Shile
6. Rick Marsh	225-2x	300	Rem.
Muncy, Pa.			Dougla
6. Randy Fritz	227-5x	308	Rem.
Bloomsburg, Pa.			Hart
Marksman Class			
1. John Gustausen	240	243	Sako
Union, N.J.			Sako
2. Thomas Neuhard	202	6mm	Rem. 7
Bloomsburg, Pa			Rem.
3. Randall Friyz	178	270	Mauser
Bloomsburg, Pa.			
4. James Domin	162	30	
Linden, N.J.			
5. John Austin	147	225	Savage
Bloomsburg, Pa.			

Warmup Match won by Gary Long — Score 50-2x.

Rifle Report

rts on hand this section is being devoted to your action and compare notes using this

R. M.

RIFLE AND REVOLVER CLUB, INC.
CH, MAY 4, 1975

	Scope	Bullet	Load	Case	Primer
Rem.	Weaver	Sierra 168	42 gr. 4895	R-P	9 1/2 Rem.
Rem.	Leupold	Sierra 168	49 gr. 760	G.I.	210
	Leupold	Sierra 168	39 gr. 4064	Rem.	Rem.
	Weaver	Sierra 168	44 gr. 760	GI	Fed.
	Lyman	Sierra 168	40 gr. 4895	Fed.	9 1/2 Rem.
Rem.	Leupold	Sierra 168	39.5 3031	GI	FM210
	Leupold	Sierra 168	38 gr. 4320	Rem.	9 1/2 Rem.
Rem.	Lyman	Sierra 168	39 gr. 4064	Rem.	9 1/2 Rem.
	Redfield	Sierra 168	39 gr. 4064	Norma	Rem.
glas	Leupold	Sierra 168	48.5 760	Norma	9 1/ Rem.

John E. Pfleegor, Sec.

AND REVOLVER CLUB, INC.
R MATCH, MAY 25, 1975

	Scope	Bullet	Load	Case	Primer
	Leupold	Sierra 168	39 gr. 4064	Rem.	Rem.
	Pecar	Sierra 168	48.5 gr. 760	Norma	Alcan
	Weaver	Sierra 168	41 gr. 4895	Rem.	CCI
	Vari. Lyman	Sierra 168	39 gr. 4064	Win.	Rem. 9 1/2
	Leupold	Sierra 168	49 gr. 760	Govt.	Fed.
glas	Lyman	Sierra 168	48 gr. 760	Govt.	Fed.
	Weaver	Sierra 168	40 gr. 4064	Fed.	Rem. 9 1/2
	Lyman	Sierra 168	40 gr. 4895	Fed.	Rem. 9 1/2
	Weaver	Sierra 168	43 gr. H-380	Win.	CCI
	Lyman	Hornady 168	40 gr. 4064	Fed.	Rem. 9 1/2
	Leupold	Sierra 168	46 gr. H-380	Rem.	Rem.
	Redfield	Sierra 168	39 gr. 4064	Norma	Rem.
	Leupold	Sierra 168	39.5 gr. 3031	Govt.	F210
	Weaver	Sierra HPBT-85	40 gr. 4350	W.W.	CCT-250
700	Lyman	Sierra HPBT-85	37 gr. H380	Rem.	F.210
	Redfield		45 gr. 4831	Rem.	
		Sierra 125	32 gr. 3031		
age	Weaver	Spts.	35 gr. 748	Win.	Rem.

John E. Pfleegor, Sec.

IBS REGISTERED HUNTER RIFLE MATCH
IZAAK WALTON LEAGUE, YORK, PA. MAY 18, 1975

Name	Score	Cal.	Rifle	Scope	Bullet	Load	Primer	Case
1. R. Drexler* Churchville, Pa	249-13	308	Rem. Hart	Weaver K6	168 Gr. Sierra	39 Gr. 4064	Rem.	Win.
2. J. Loucks* York, Pa.	243-8	308	Win. Win.	Bushnell 6X	168 Gr. Sierra	46 Gr. 4831	Rem.	Win.
3. V. Pastorella Milnesville, Pa	243-7	308	Rem. Dgls.	Lyman 6X	168 Gr. Sierra	48 Gr. 710	Fed.	Govt.
4. L. Ressler York, Pa.	240-7	308	Rem. Hart	Weaver K6	168 Gr. Sierra	40 Gr. 748	Win.	Govt.
5. J. L. Grim York, Pa	232-1	6/250	Rem. Hart	Weaver K6	75 Gr. Sierra	37 Gr. 4831	CCI	Rem.
6. W. Barron York, Pa.	Inc.	308	Rem. Shln.	Weaver K6	168 Gr. Hornady	40 Gr. 748	Rem.	Rem.
Hunter								
1. C. Eppley* Dallastown, Pa.	241-5	6/250	Rem. Hart	Weaver K6	75 Gr. Sierra	37 Gr. 4831	CCI Mag.	Win.
2. R. Linn York, Pa.	237-5	308	Rem. Hart	Redfld 6X	168 Gr. Sierra	41 Gr. 4895	Fed.	Fed.

June 15th Shoot will be a combination Hunter class and Varmint Bench rest shoot. This will be an unregistered varmint on an experimental basis. If the shooters want this type of shoot we will expand it later. Hope to see a good turnout for June 15th shoot.

R. A. Linn, Secretary

R. Drexler won Warm-Up with 50-4
*Awarded prize money

IBS REGISTERED HUNTER RIFLE MATCH
IZAAK WALTON LEAGUE, YORK, PA. JUNE 15, 1975

Name	Score	Cal.	Rifle	Scope	Bullet	Load	Primer	Case
1. Tom Leighton* Geigertown, Pa.	248-8	308	Rem. Hart	Lyman 6X	168 gr. Sierra	38.5 gr. 3031	RWS	Win.
2. C. Driscoll* Forksville, Pa.	246-8	308	Rem. Dgls	Lyman 6X	168 gr. Sierra	38 gr. 4064	Rem.	
3. A. Witter Fredericksburg, Va	246-7	308	Rem. Hart	Lyman 6X	168 gr. Sierra	37 gr. 3031	CCI	Win.
4. R. Drexler Churchville, Pa.	241-6	308	Rem. Hart	Weaver K6	168 Gr. Sierra	39Gr 4064	Rem.	Win.
5. G. Green Hughesville, Pa.	240-6	308	Rem. Hart	Pecar 6X	168 gr. Sierra	48.5 gr. 760	Alcan	Norma
6. J. Loucks York, Pa.	240-4	308	Win. Win.	Bushnell 6X	168 gr. Sierra	46 gr. 4831	Rem.	Win.
7. G. Long Millville, Pa.	239-8	308	Rem. Hart	Bushnell 3X9	168 gr. Sierra	41 gr. 4064	Fed.	Govt.
8. L. Ressler** York, Pa.	238-4	308	Rem. Hart	B&L 6X	168 gr. Sierra	40 gr. 4895	Rem.	Win.
9. P. Olewine Dauphin, Pa.	234-6	243x47	Rem. Hart	Pecar 6X	70 gr.	760	Fed.	Win.
10. T. Schopp Saginaw, Mich.	234-5	308	Rem. Shln.	Leupold 6X	168 gr. Sierra	37 gr. 4064	Rem.	Rem.
11. P. Thompson Dauphin, Pa.	234-2	308	Rem. Hart	Leupold 3X9	168 gr. Sierra	49 gr. 760	Fed.	Govt
12. V. Pastorella Milnesville, Pa.	229-6	308	Rem. Dgls.	Lyman 6X	168 gr. Sierra	48 gr. 760	Fed.	Govt.
13. J. L. Grim York, Pa.	228-2	6/250	Rem. Hart	Weaver K6	Sierra	37 gr. 4831		
14. R. Parry Forksville, Pa.	226-1	308		6X	168 gr. Sierra			
Hunter								
1. R. Linn* York, Pa.	228-3	308	Rem. Hart	Redfld. 6X	168 gr. Sierra	41 gr. 4895	Rem.	Win.
2. H. Long* Millville, Pa.	227-3	308	Rem. Hart	Leupold 3X9	168 gr. Sierra	39 gr. 4064	Rem.	Rem.
3. R. Fritz Bloomsburg, Pa.	227-2	308	May Shln.	Leupold 3X9	168 gr. Sierra	46 gr. H380	Rem.	Rem.
Marksman								
1. Sean Leighton* Geigertown, Pa.	231-4	222	Rem. Rem.	Lyman 6X	52 gr. Speer	34 gr.	Fed.	Win.
2. C. McElwee Jr. Dauphin, Pa.	221-2	6/250	Rem. Hart	Weaver V9	75 gr. Sierra	39.4 gr. 760	Fed.	Win.

UNREGISTERED VARMINT CLASS

1. P. Olewine	.3878	7. R. Drexler	.6400	13. J. Loucks	1.0118
2. C. Driscoll	.4260	8. K. Bailey	.6410	14. V. Pastorella	1 2652
3. A. Witter	.5280	9. P. Thompson	.6776	15. B. Goodwin	1.3128
4. G. Green	.5364	10. C. McElwee Sr.	.8780	16. L. Grim	1.4932
5. J. Smeigh	.5718	11. E. McElwee	.9486		
6. L. Ressler	.5860	12. E. Chronister	1.001		

We had a very nice shoot. The experimental varmint shoot was something different and I believe the fellows enjoyed it. We expect to do the same thing next month so if you like to shoot group, take your choice or shoot both classes. Thanks to all those who attended and hope to see you next month.

*Awarded prize money
**Won Warm Up with 50-4X

R. A. Linn, Secy.

MAINVILLE SPORTSMAN'S CLUB
APPROVED HUNTER MATCH, JULY 13, 1975

Master Hunter								
1. Gary Long	248-12x	308	Rem. Hart	Leupold	Sierra 168	39 gr. 4064	Rem.	Rem.
2. Luther Loucks	247-10x	308	Rem.	Redfield	Sierra 168	41 gr. 4895	Win.	Rem.
3. Paul Olewine	246-9x	308	Rem. Hart	Leupold	HM 160	49 gr. 748	GI	210
4. James Loucks	245-1x	308	Win.	Bushnell	Sierra 168	46 gr. 4831	Win.	Win.
5. Russel Parry	244-7x	308						
6. Oliver Kohl	243-7x	300 Sav.	Rem. Hart	Lyman	Nosler 150	41 gr 748	Win.	RWS
7. Thomas Leighton	243-5x	308	40X Hart	Lyman	168	38 gr. 3031	U-W	RWS
8. Paul Thompson	241-10x	308	Rem. Hart	Leupold	H.M. 168	49 gr. 760	Govt.	Fed.
9. Carl Driscoll	240-5x	308	Rem. Douglas	Lyman	Sierra 168	38 gr. 4064	Win.	9 1/2
10. Chester Shiner	239-7x	308	Rem. Rem.	Lyman	Sierra 168	40 gr. 4895	Fed.	Rem. 9 1/2
11. Lou Ressler	239-6x	308	722 Win.	B&L	Sierra	39 gr. 3031	Win.	Rem
12. Thomas Schopp	239-4x	308	Rem. Shilen	Leupold	Sierra 168	38 gr. IMR406x	Rem.	Rem. 9 1/2
13. Vincent Pastorella	239-3x	308	Rem. Douglas	Lyman	Sierra 168	48 gr. 760	GI	Fed.
14. Ed Starzinski	236-7x	308	Rem. Hart	Redfield	Sierra 168	45 gr. H380	U-W	Rem. 9 1/2
Hunter								
1. Randy Fritz	243-4x	308	722 Hart	Leupold	Sierra 168	41 gr. 4046	Govt.	F210
2. John Hauze	240-6x	308	Rem Hart	Lyman	Spitzer	40 gr. 4046	Win.	OCCI
3. Robert Linn	235-1x	308	Rem. Hart	Redfield	Sierra 168	41 gr. 4895	Win.	Fed.
4. Conrad Eckrote	234-3x	308	Rem. Hart	Lyman	Sierra 168	48.5 gr. W760	Federal	Fed.
5. Stan Starzinski	233-3x	308	Rem. Hart	Redfield	Sierra 168	44.5 gr. H-380	Federal	CCI
6. Helen Long	230-2x	308	FN Shilen	Leupold	Sierra 168	46 gr. H380	Rem.	Fed.
7. Jay Kohl	227-4x	300 Sav.	Rem. Hart	Lyman	Sierra 168	41.5 gr. H380	Win.	RWS
Marksman								
1. Sean Leighton	239-6x	222	700	Lyman	Speer 52	24.5 gr. B/C-2	Fed.	Fed.
2. John Austin	206	308	Rem.	Redfield	Sierra 168	40 gr. 4046	Govt.	F210
3. Thomas Neuhard	202-1x	6mm	Rem.	Lyman	Rem. 80	41.5 gr. H380	Rem.	FED. 215
4. Agnes Sabo	180	222	Sako	Redfield	Sierra 52	24 gr. 4895	Win.	CCI
5. Randall Fritz	165-1x	222	Redfield		Sierra 53	30 gr. H380	Rem.	CCI 450

Warm-up won by John Hauze — 50-2x.

Marion Neuhard, Pres.

SPECIAL SALE

Freeland popular BIPOD, in RED ONLY, to match or contrast with your spotting scope MODEL "OB" $19.98
OB BIPOD in GRAY OR GREEN ... $31.50
(Add for 4 lbs. postage please)

Freeland's Scope Stands, Inc.

3737 14th Ave.
Rock Island, Ill. 61201

PRECISION SHOOTING STOCK FOR SALE

Precision Shooting, Incorporated, at the May 3, 1975 Board of Directors meeting has authorized the sale of 100 shares of stock in the corporation to finance further expansion of the publication.

Shares are $25.00 each and can be ordered from Precision Shooting, Inc. Box 6, Athens, Pa. 18810. Enclose a check for the desired quantity. Your share will be returned to you as soon as the certificates can be processed by the corporate clerk.

This investment is an investment in the growth of the shooting sports as well as in Precision Shooting.

TRANSCONTINENTAL HUNTER RIFLE LEAGUE

First time around getting the scores in and the newsletter out has been hectic but now it seems we have it all together and will be reporting regularly. Before anyone gets carried away regarding some of the score to be reported below I would like to make several comments.

First off, it is not a bit hard to sort out five good Hunter rifle scores when you have turnouts of twenty to thirty shooters at your matches as does CTBRS Inc., York IWL, Chippewa and Englishtown. I kid you not — they have shooters that turn in the lower scores because they have new and inexperienced shooters coming along all of the time. You just never see those scores.

Secondly, you have to remember that Hunter Rifle shooting was born in Texas and Chippewa, Ohio about simultaneously and they have been at it now for more than ten years. (I believe I fired my first Hunter match at Chippewa in 1964 or 65.) So you can readily see that they have had a lot of time and a lot of practice trying to hit that elusive ten ring and the minute little "X" dot. So much so in fact that lead smelters are now negotiating to mine out their backstops!!!!

So as you view these scores and see the beginning efforts of some of our newer clubs just remember they are starting out, building competition with a handful of shooters and haven't yet learned all the tricks of the Hunter Class trade. Just stop and think back — there was a day when your club wasn't as big and a day not so far in the distant past when you, too, turned in the lower scores of the starting Hunter Class shooter.

It is our intention again this year that seven (7) copies of this newsletter will be sent to each Club Coordinator. We hope that you will send one to each member who fired a participating score (5) use one for the club bulletin board and retain one for club records.

Naturally you are free to zerox as many as you wish and perhaps distribute to your entire membership in an effort to induce greater participation in your next shooting events.

This month the individual plaudits go to John Yanosey of the Englishtown Club for a very creditable 249 and 11 X's with his .308 Hunter Class rifle. James Cusey (I hope I read Gary's writing correctly) of the Waco Area Texas Club fired the most X's with 12, no mean feat when you know the X is the size of the head of a common pin.

Central Texas Bench Rest Shooters turned in the highest score with a 1221 but Englishtown garnered the club honors for the most total X's with 40 this month. Hopefully, we will be able to report on these items as the season progresses. First of all individual shooters who fire good scores deserve recognition just as clubs who get it together well do.

LEAGUE STANDINGS

American Division	
Chippewa, Ohio	1 — 0
Englishtown, N.J.	1 — 0
York, Pa. IWL	1 — 0
Dunham's Bay, N.Y.	0 — 1
National Division	
C.T.B.R.S. Inc.	1 — 0
Denver, Colo.	0 — 1
Holmen, Wisc.	0 — 1
Waco Area, Tx.	0 — 1

League Coordinator
Tony Hidalgo, Sr.
6 Capp Street
Carteret, N.J. 07008
AC 201 541-5894

Program Director
Bob Pease
P.O. Box 787
New Braunfels, TX 78130
AC 512 885-4662

GOOD SHOOTING!!!!

The Englishtown Club of the American Division beat out the Waco Area Texas Club by the smallest margin in the June matches; just seven points and five "X"s separation.

ENGLISHTOWN

John Yanosey	.308	249-11X
Geza Nagy	.308	245-8
John Gustavsen	.308	242-9
Joe Nagy	.308	241-6
Walt Periera	6HLS	240-6
		1217-40X

WACO AREA TEXAS

Billy Russell	247-6
James Cusey	244-12
Cecil Vick	242-6
Chas. Schaefer	239-5
Ed Spiegelhauer	238-6
	1210-35

Chippewa, as noted before, one of the oldest Hunter Class shooting clubs trounced the new entry from Holmen, Wisc. in the June matches. We know the Holmen boys will be getting better and Chippewa now has all their tough matches **ahead** of them

CHIPPEWA (OHIO)

V. C. Sommers	.308	246-8
V. Stewart	.308	241-6
Ralph Muirhead	.308	239-5
Doc Mick	.308	239-0
P. Horst	.308	238-6
		1203-25

HOLMEN, WISC.

Don Fowler	7x57	186-0
John Dietrich	.243	180-1
Doug Sullivan	.308	171-0
Carl Francksen	.308	171-0
Fred Dietrich	.243	170-0
		881-2

York IWL and the Denver "Broncos" had a good match with York, the old pros, coming out on top of this one. Denver looks good and will figure to get tougher as they go along. Imagine what that mile high atmosphere does for ballistics!

YORK, PENNA. IWL

Bob Drexler	.308	241-6X
Jim Loucks	.308	240-4
Lou Ressler	.308	237-6
Ken Miller	.308	237-6
Bob Linn	.308	228-3
		1184-23

DENVER, COLO.

J. Reed	6mm	2351X
Walt Strippgen	.243	231-0
Ken Furlong	.308	223-0
Thomas Pike	6mm	222-0
Al Johnston	6mm	219-r
		1130-5

Dunham's Bay, N.Y., another of our new entries in the TCL but not new to Hunter Rifle shooting, had an excellent score but failed to beat the Central Texas Bench Rest Shooters who accumulated a scorching 1221 points. Since I honcho the CTBRS it is easy for me to report that we had 28 shooters and while the top five all fired .308's, many of the smaller calibers were in evidence further down the scoring line. CTBRS who used to fire their Hunter matches in mid-afternoon through the mirage caused by 110° temps and switching winds, now holds the Hunter events in the morning hours which has helped to better the scores.

DUNHAM'S BAY, N.Y.

John Hollister	249-6
Normand St. Pierre	247-11
Seeley Masker	244-10
Don Badger	227-5
Walt Hodges	227-5
	1198-33

CENTRAL TEXAS BENCH REST SHOOTERS

Boogie Vivroux	.308	248-8
Ed Brown	.308	244-9
Bob Cohen	.308	244-3
Jim Tschoepe	.308	243-7
Lenard West	.308	242-9
		1221-36

July's schedule will find Englishtown, N.J. going against Holmen, Wisc. Chippewa, O shoots against Denver. York IWL shoots against CTBRS Inc. and Dunham's Bay is matched against the Hunter Class shooters from Waco Area, Texas. Please have your scores ready for phone call directly after the shoot. Remember, five names, scores and calibers used are needed.

Bob Pease, Reporter

IBS REGISTERED HUNTER RIFLE MATCH
IZAAK WALTON LEAGUE, YORK, PA., JULY 20, 1975

Name	Score	Cal.	Rifle	Scope	Bullet	Load	Primer	Case
1. K. Bailey*	247-6	308	Rem.	Bushnell	168 gr.	43.5 gr.	Rem.	Win.
Jacobus, Pa.			Hart	6X	Sierra	4895		
2. O. Kohl*	245-9	300Sav	Rem.	Lyman	150 gr.	41 gr.	RWS	Win.
Birdsboro, Pa.			Hart	6X	Nosler	748		
3. P. Olewine	245-4	308	Rem.	Leupold	160 gr.	49 gr.	Fed.	Govt.
Dauphin, Pa.			Hart	3-7	Self	760		
4. V. Pastorella	243-5	308	Rem.	Redfld.	168 gr.	41 gr.	Fed.	Govt.
Milnesville, Pa.			Dgls.	3-9	Sierra	4895		
5. R. Drexler	242-8	308	Rem.	Weaver	168 gr.	39 gr.	Rem.	Win.
Churchville, Pa.			Hart	6X	Sierra	4064		
6. L. Loucks	242-6	308	Rem.	Refld.	168 gr.	41 gr.	Rem.	Win.
York, Pa.			Dgls.	6X	Sierra	4895		
7. E. Gates	241-5	243	Rem.	Weaver	75 gr.	34 gr.	Fed.	Rem.
Harrisburg, Pa.			Hart	V12	Sierra	4895		
8. P. Thompson	238-4	308	Rem.	Leupold	168 gr.	49 gr.	Fed.	Govt.
Dauphin, Pa.			Hart	3-9	Sierra	760		
9. W. Fink	238-4	308	Rem.	Lyman	168 gr.	44.5 gr.	CCI	Rem.
Hamburg, Pa.			Dgls.	6X	Sierra	760		
10. C. Eppley	237-6	2/250	Rem.	Weaver	75 gr.	37 gr.	CCI	Win.
Dallastown, Pa.			Hart	6X	Sierra	4831	Mag.	
11. J. Loucks	237-6	308	Win.	Bushnell	168 gr.	46 gr.	Win.	Win.
York, Pa.			Win.	6X	Sierra	4831		
12. L. Ressler	234-3	308	Rem.	B&L	168 gr.	40 gr.	Win.	Win.
York, Pa.			Win.	6X	Sierra	4895		
Hunter								
1. J. Kohl*	244-4	7X47	Rem.	Lyman	115 gr.	36 gr.	RWS	Win.
Birdsboro, Pa.			Dgls.	6X	Speer	RL-11		
2. K. Miller*	241-5	308	Rem.	Weaver	168 gr.	43.5 gr.	Win.	Rem.
Jacobus, Pa.			Hart	6X	Sierra	4895		
3. S. Starzinski**	240-9	308	Rem.	Redfld.	168 gr.	45 gr.	Rem.	Fed.
Kingston, Pa.			Hart	4-12	Sierra	H380		
4. E. Starzinski	238-4	308	Rem.	Redfld.	168 gr.	45 gr.	Rem.	Win.
Laurel, Md.			Hart	6-18	Sierra	H380		
5. N. McCann	231-4	6MM	Rem.	Weaver	85 gr.	38 gr.	CCI	Win.
Glen Rock, Pa.			Rem.	6X	Win.	4064		
6. L. Grim	229-3	6/250	Rem.	Weaver				
York, Pa.			Hart	6X				
7. R. Linn	229-2	308	Rem.	Redfld.	168 gr.	41 gr.	Rem.	Win.
York, Pa.			Hart	6X	Sierra	4895		
Marksman								
1. C. McElwee Jr.*	239-4	6/250	Rem.	Weaver	75 gr.	39.4 gr.	Fed.	Win.
Dauphin, Pa.			Hart	V-9	Sierra	760		
2. J. Cowey	205-1	222	Rem.	Weaver	52 gr.	20.5 gr.	Rem.	Rem.
York, Pa.			Rem.	6X	Rem.	4198		
3. A. Sabo		222	Sako	Redfld.	52 gr.	34 gr.	CCI	Win.
Hazleton, Pa.			Sako	3-9	Sierra	4895		

UNREGISTERED VARMINT CLASS

1. P. Thompson*	.3398	4. E. Gates	.4298	7. R. Drexler	.6230
2. W. Fink*	.3420	5. C. McElwee	.5332	8. J. Reisinger	.8738
3. P. Olewine	.3524	6. L Ressler	.5720	9. L. Grim	.8972
				10. E. McElwee	.9920
				11. J. Kohler	1.3748

*Awarded Prize Money
**Won Warm-Up 50-1

Expect to have same type shoot on August 17th.

R. Linn, Secy.

FIBERGLASS STOCKS
—Finished or Blanks—
Hunter B/R, Sleeved actions, 40X, and Sporting Models by Brown Precision.
BENCHREST SUPPLIES
FRED SINCLAIR
1200 Asbury Dr.
New Haven, Ind. 46774

SHOOT REPORT
LIGHT AND HEAVY VARMINT MATCH
SECOND DONALDSON MEMORIAL MATCH

PINE TREE RIFLE CLUB
JUNE 14-15, 1975

Pine Tree was host to 76 shooters for its first registered match this season. The usual challenging conditions prevailed, but the thunderstorms held off until after completion of the events each day.

Jim Stekl (.3156) and John Havrilock (.3164) took an early lead in Heavy Varmint. Charles Fountaine was all by himself the next morning with 3101 MOA at 200 yds., following a strong 3690, to make up a winning aggregate of .3395. Floyd Stohner put together consistent scores of 3436 and 3558 for second at .3497, edging out Jim Stekl with .3544.

Tom Boise kept his duties as referee out of his mind while firing Light Varmint and lead the 100 yd. stage with 3126". Jim Stekl came on strong at 200 yds. with 3903 MOA to take both that stage and the Aggregate. Tom Boise held on for second with Gordy Euber third. These shooters have certainly been consistent at Pine Tree recently.

We received several requests for a N.Y.S. Bench Rest Championship at the September Shoot. If approved by the Schedule Chairman, we will sponsor a N.Y.S. Bench Rest Championship, consisting of 5-5 shot groups at 100 and 200 yds. This event will be fired concurrently with the Light Varmint event Saturday and Sunday afternoon.

Austin W. Hogan,
IBS Director, Pine Tree

PINE TREE JUNE 14-15, 1975
EQUIPMENT LIST

Light Varmint

Place	Agg.	100	200	Name	Cal.	Action	Scope	Barrel	Gunsmith	Stock	Case	Load	Primer
1	37725	3642	3903	Stekl	6x223	40xBR	Red. 24	Rem. 19" 1-14	Rem.	Rem.	Rem.	28.0/N203 70 gr. Sierra	7-1/2
2	41505	3126	5175	Boise	222	600	Red. 24	Hart 21" 1-14	Hart	Self	Rem.	25.8/748 50 gr. Rem.	200
3	4312	4420	4204	Euber, G.	222	40x	Ly. 20	Rem. 20" 1-14	Butler	Self	N.	24.5/748 52 gr. Nosler	200
4	47575	3782	5733	Magnante	6x47	Hart	Le. 24	Hall 22" 1-14	Hall	Hall	Rem.	23.0/4198 70 gr. Detsch	Fed.
5	50105	3516	6505	Martin, L.	222	40x	Ly. 20	Hart 1/4	C&P Hart	Self	Rem.	21/4198 52 gr. Rem.	RWS
6	5052	4244	5860	Ellison	6	600	Ly. 20	Hart 20" 1/2	Hart	Hart	Rem.	28.8/203 70 gr. Detsch	CCI
7	5212	4548	5876	Masker	222	Rem.	Le. 24	Hart 22" 1/14	Self	Self	Win.	20 5/4198 Sherman	7-1/2
8	53875	4634	6141	Hollister, M.	6x47	40x	Sie. 24	Hart 21" 1/14	Hart	Rem.	Rem.	28.5/N203 DSH 7S	CCI
9	5474	3944	6954	Beach	6x47	Rem.	Ly. 20	Hart 20" 1/14	Self	Self	Rem.	29/748 70 gr. Detsch	CCI
10	54925	4634	7141	Kornutiak	6x47	600	Ly. 20	Hart 20" 1/14	Hart	Hart	Rem.	23.3/4198 70 gr. Sierra	7-1/2

Heavy Varmint

Place	Agg.	100	200	Name	Cal.	Action	Scope	Barrel	Gunsmith	Stock	Case	Load	Primer
1	33955	3690	3101	Fountaine	222	Hart	Ly. 20	Hart 24" 1-12	Hart	Hart	Rem.	21/4198 Dixon Det.h 51	Fed.
2	34970	3436	3558	Stohner	222	Shilen	Lw. 20	Shilen	Shilen				
3	35445	3156	3933	Stekl	222	40xBR	U 24	Rem.22"1-14	Rem.	Rem.	Rem.	24.0/BLC(1) 52 gr. Rem.	7-1/2
4	36045	3314	3891	Palmisano	22PPC	XP100	Le. 24	MacM.22"1-14	Pindell	Sinclair	PPC	26.0/4198 53 gr. Pindell	7-1/2
5	36765	3564	3789	Hollister, J.	222	40XSLV	Red. 24	Hart 23" 1-14	Hart	Hart	Rem.	24.5/201 75 gr. Sher.	Fed.
6	3758	3478	4049	Kornutiak	222	700	Red. 24	Hart 24" 1-14	Hart	Hart	Rem.	20.5/4198 52 gr. Rem.	7-1/2
7	37805	3624	3937	Adamowicz	222	40X	Rem. 24	Hart 22" 1-14	Ferguson	Self	Rem.	20.5/4198 Rem.	Rem.
8	37815	3164	4399	Havrilock	222	722SLV	Ly. 30	Hart 24" 1-14	Kleindeinst	Self	Rem.	24.8/4895 52 gr. Sierra	7-1/2
9	3825	3590	4060	Ellison	222	722	Le. 24	Hart 24" 1-14	Hart	Hart	Rem.	26./748 52 gr. Nosler	CCI
10	40765	3920	4233	Moorhead	222	Rem.	Le-Sie. 24	Hart 26" 1-14	Hart	Self	Fed.	20.5/4198 53 gr. Nosler	Fed.

A VETERAN RETURNS TO PINE TREE

Tom Fargnoli kept all ten together for his first match win, in the Light Varmint leg of the Donaldson Match with 1.140" at two hundred yards.

Mike Jupin, using the rifle with which Louis Edsall set a record of .175" for 5 shots at 100 yds. at Pine Tree in 1950, fired a 2.095" to please everyone, and win the Old Timer Division. This rifle is shown in Bob Wallack's book, and is a fine example of the era. It is based on a military Mauser Action, with the magazine blocked but not strengthened. The barrel is by Ackley, lapped, chambered 22/250 and fitted to the action by Roy Vail.

Contempory components were used by Jupin in the Donaldson, but he has obtained some of the same components used by Edsall in firing the record, and plans some testing with them.

We were all pleased to see this Old Timer take the line, as a reminder of the past, and as a tribute to the many fine shooters and builders who helped establish competitive bench rest shooting.

2nd Donaldson Memorial Match
10 Shots — 200 Yds.

Light Varmint

1. Fargnoli	1.140"
2. Hollister, M.	1.222"
3. Hufnail	1.275"
4. Beach	1.289"
5. Fountaine	1.335"

Old Timer

1. Jupin	2.095"

Mike Jupin

USAMU News

FORT BENNING, G, — A crack Army high power rifle team, led by the unerring aim of SFC Pat Boyle, Batavia, N.Y., surged into the forefront of the Tennessee State Championships Sunday at Oak Ridge, Tenn., and brought the coveted rifle crown to Georgia.

Unable to find the range in the first match, a 20 shot, 200 yard offhand event which was claimed by strong marine contenders from Quantico, Va., the Army came into its own on the second event and was never headed. SFC Harvey Skinner, Arcadia, Fla., along with teammate SFC William Lee, Albany, Ga., grabbed top spots in the first win for the Army, the 200 yard rapid fire match with each of them placing all 20 of their shots in the ten ring.

Boyle, a member of the U.S. Army Marksmanship Unit and one of the top high power rifle shooters in the nation today, failed to take any of the five matches making up the aggregate championship, was narrowly Xed out in the individual events. His consistency and high level performance paid off for the big prize when he garnered the top score of 985 of a possible 1000 points, two more than his nearest opponent, Marine M/Sgt. R. J. Lewis, Quantico, Va. A companion marksman of Boyles, SFC Terry Daugherty, charged into the third place with an aggregate of 980.

In the team action, a four man squad of Boyle, Lee, M/Sgt. James McQuien and M/Sgt. Clinton Stephens of the Army Marksmanship Unit put a 1960 aggregate on the boards for a clean sweep of the top prizes for the Army. The team, guided by veteran coach M/Sgt. Roy Combs, outmarked a Marine quartet by five points with their 490 average.

Two additional team events were also claimed by the Army "big bore" marksmen as they won their service rifle match with a 761 of a possible 800 and then took the 1000 yard "long range" match with 761 points.

The annual event, sponsored by the Oak Ridge Sportsmans Association, witnesses some of the strongest military and civilian high power marksmen in the nation contending for position and prestige.

Match Schedule Changes

Pine Tree Rifle Club, Johnstown, N.Y. has added a 5 shot benchrest rifle match to the September 20-21 match. The heavy gun shooters now have another chance.

Central Penn Rifle Club is not holding the October 5 match for Hunter rifles. Please note that match as been called off.

International Benchrest Shooters Match

May 31-June 1, 1975

Council Cup Rifle Range Wapwallopen, Pa.

Sporting better than ususal attendance the matches were smoothly operated and all competitors experienced a variety of weather conditions for the two day shoot.

The Heavy Bench-Experimental shooters were up in numbers and new rifles are reportedly being made ready for other matches this summer. It is good to see this class beginning to grow.

The winners are as follows:

Warm-Up Match 200 Yds.

Exp. L.K. Walters ..... .850
H.B. Kenneth Gilbert ..... .700
H.V. Curtis Pickwick ..... .287
L.V. Bondy Long ..... .496

Warm-Up Match — 100 Yds.

Exp. Al Angerman ..... .448
H.B. C. Mossakowski ..... .385
H.V. Ray Thomas ..... .192
L.V. Fred Sinclair ..... .198

L. K. Walters (right) and A. H. Angerman.

Experimental Class

1. L.K. Walters ..... .4827
2. A.H. Angerman ..... .5153

John Eaton

Light Varmint

1. John Eaton ..... .3433
2. Arthur Blensinger ..... .4025

Experimental honors went to L.K. Walters, (l) who resides in the same community as Heavy Bench winner Ken Gilbert. Both men hail from Parkersburg, W. Va.

K. Gilbert (right) and J. Trela.

Heavy Bench

1. Kenneth Gilbert ..... .4474
2. John Trela ..... .4809
3. John Yanosey ..... .5130

R. to L.: P. J. Hart, Frank Bonter, and Tom Brush

Heavy Varmint

1. P.J. Hart ..... .3546
2. Frank Bonter ..... .4217
3. Tom Brush ..... .4264

2-Gun

1. P.J. Hart ..... .4197
2. Tom Brush ..... .4287

The equipment for the top shooters in each class is as follows:

COMPETITOR'S EQUIPMENT

Name	Cal.	Action	Scope	Barrel	Gunsmith	Stocker	Load	Bullet
Experimental								
1. L.K. Walters	308	Stolle	Unertl	Hart	Walters	Stolle	39-4895	Si. 168
2. A.H. Angerman	308	Hart	Unertl	Hart	Hart	Self	43-4895	Own 150
3. John Eaton	308	Stolle	Unertl	Garrott	Stolle	Stolle	40-4895	Cul. 155
Heavy Bench								
1. Kenneth Gilbert	308	Hart	Unertl	Hart	Walters	Jezioro	40.6-4895	Si. 168
2. John Trela	308	Rem.	B&L	Hart	B.White	B.White	41 RX11	168HPBT
3. J. Yanosey	308	700	Red	Hart	Hart	Hart	42-4895	Sierra
Light Varmint								
1. John Eaton	22-45	Goode	Lyman	Hart	Stolle	Stolle	22-4198	Rem.
2. Arthur Blensinger	222	Rem.600	Lyman	Hart	C&PHart	C&PHart	20.8-4198	Det. 53
3. Richard Lockwood	223	600Rem.	Lyman	Hart	Self	Self	27-748	Sierra
Heavy Varmint								
1. P.J. Hart	222	Sl.Rem.	3200	Hart	Hart	Hart	25-748	Nosler
2. Frank Bonter	222	40X	Lyman	Hart	Self	Self	21G R7	Own 51
3. Tom Brush	222M	R.Hart	Redfield	Hart	R.Hart	R.Hart	27-4895	Rem. 52

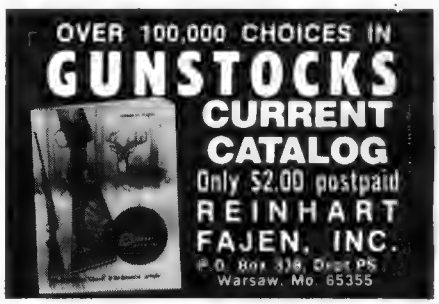

MADISON COUNTY
GAME AND FISH CLUB
Post Office Box 335
Richmond, Kentucky 40475

On May 10-11, 1975 an IBS match was held at Central Kentucky Benchrest Shooters Club, Richmond, Ky. We had a very nice weekend with 34 competitors from Indiana, Ohio, Kentucky and Tennessee. Light winds with plent of mirage at 200 yards.

Winners equipment as follows:

Benchrest class: Bill Forrester, Louisville, Ky. Shilen sleeved Rem. Cliaber 223-38, Unertl 24, stocker: Forrester, gunsmith: Pindell. Bullet: Forrester.

Heavy Varmint Class: Phil Jones, Troy, Ohio. Hart 1-A action. Caliber 222 mag. Leupold 24. Garrot barrel. Gunsmith: self. Stocker: Self. 23.5-4198-Rem. 52. Primer: CCI.

Sporter Class: Phil Jones, Troy, Ohio. Action: Hart 2A. Lyman-Siebert 30, Hart barrel. Gunsmith: Self. Stocker: self. 23.5-4198 Metzger. Primer:CCI.

Light Varmint Class: Jeff Fowler, Concord, Tenn. Action: sleeved 700 Rem. Rem. 20. Shilen barrel. Gunsmith: Shilen. Stocker: Shilen. 22-4198-Rem. 52. Primer: 7 1/2 Rem.

Jimmy Campbell, IBS Director

								100 Yd.														
								Agg.	Pl.													
Name	**W.U.**	**1**	**2**	**3**	**4**	**5**	**Score**			**W.U.**	**1**	**2**	**3**	**4**	**5**	**Agg.**	**Pl.**	**Score**	**Pl.**
B. Forrester	.405	.316	.233	.175	.186	.387	.2594	2		1.346	.706	.732	.646	.870	.555	.3509	1	.3051	1
J. Campbell	.365	.292	.292	.214	.326	.373	.2994	4			.657	.620	.633	.980	.702	.3592	2	.3293	2
Jeff Fowler	.360	.212	.206	.320	.369	.280	.2774	3		1.498	1.008	1.487	.312	1.111	1.154	.5072	3	.3923	3
Sporter Class																			
P. Jones	.268	.420	.249	.386	.274	.401	.3460	1		1.139	1.062	1.663	1.406	.766	1.863	.6760	2	.5110	1
J. Reach	.720	.424	.395	.400	.615	.558	.4784	2		2.259	1.080	1.109	1.447	1.355	1.325	.6316	1	.5550	2
H.V. Class																			
P. Jones	.182	.330	.228	.373	.380	.313	.3248	1		1.603	1.682	.762	1.083	.874	.716	.5117	1	.4182	1
N. Young	.169	.436	.274	.434	.243	.351	.3476	3		.804	1.658	1.119	.722	1.183	1.379	.6061	3	.4768	2
R. Mason	.453	.312	.273	.388	.395	.284	.3304	.2		1.220	1.655	.929	1.545	1.098	1.158	.6385	4	.4844	3
L.V. Class																			
J. Fowler	.436	.331	.300	.235	.348	.619	.3666	2		.685	.730	.642	1.153	.554	1.126	.4205	1	.3935	1
J. Roach	.370	.130	.416	.251	.526	.335	.3316	1			1.076	.941	3.063	1.427	.717	.7224	4	.5270	2
J. Aylor	.393	.606	.188	.449	.512	.275	.4060	4		1.973	1.581	1.530	.883	1.311	1.215	.6520	3	.5290	3

Powder Puff 1975

The day for benchrest's biggest extravaganza arrived on Saturday, July 16 and the ladies who were going to participate in the Powder Puff match for this year gathered. This match is open to all ladies who have not entered registered competition. A large crowd of shooters and coaches was on hand for a chance at one of the beautiful prizes.

Due to an overly long match last year the gals were told that they would be limited to 15 minutes. Also, the coach could load the rifle but was not allowed to give advice or look through the scope. It was to be the effort of the lady alone.

This proved to be no handicap as the groups made all of the registered shooters in attendance think about trading their aggregates in for one group like the Powder Puff winners presented.

At the conclusion of the firing the targets were measured and the following were declared the winners.

In the Junior division Kathy Kempfer was second with a .475. Jackie Deming was first with a .465.

Doris Kempfer captured fourth place with a .460. Donna Moorhead was third with .412 with Elaine King taking second at .347. Kay Hart kept the family winning streak and took home the first place prize with a .307.

All those who took part enjoyed the experience and reports are that there is much practicing for next year.

Congratulations to the Powder Puff committee for an excellent job again.

Junior winners Kathy Kempfer (l) and Jackie Deming.

From Left to Right: Doris Kempfer, Donna Moorhead, Elaine King and Kay Hart.

TRADING POST

Groups of figures, abbreviations and initials count as words. Hyphenated word counts as two words. Name and address of advertiser is counted. Use full words instead of initials and abbreviations and make your meaning entirely clear.

Classified type ads: no display. **Rates:**— 10c per word per insertion, prepaid. Minimum charge $1.00. Closing date for ads is the last Saturday of the month preceding publication.

WANTED: SHERMAN BULLET DIES, .22 cal., 6mm, or both. Contact Fred Sinclair, 1200 Asbury Drive, New Haven, Ind. 46774.

* * *

FOR SALE: REMINGTON 40XBR .222 2 oz. trigger, 20" Barrel with Remington 24x Scope. Fired 200 Rounds. Mint Condition. $400. Unertl 24X2" Target Scope Premier 5/8 Reticle. $100. Will consider trade for Big Bore Free Rifle, 45-70 Sharps, M1 OR M13 match. T. Cook, 181 Woodland Dr., Hanover, Mass. 02339. Phone 1-617-878-5352.

* * *

CUSTOMER EMBROIDERED EMBLEMS, your design, low minimum, informational booklet. Write Patches, Dept. 48, Littleton, New Hampshire 03561.

* * *

A PRECISION CARTRIDGE

PRIMING TOOL

WITH "MECHANICAL" PRIMER FEED

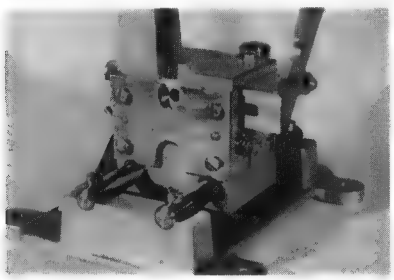

A rapid, efficient tool that will automatically insert primers with great accuracy in both rifle and pistol cases.

Each shell holder will handle two sizes of case heads.

Priced at $33.50 (allow postage for 5 lbs. and insurance) which includes shell holder, two priming rods (large and small), magazine tube, loading tube, sorting tray, instructions.

Standard shell holder for .38 Spl. and .30-06. Extra shell holders (two cal.) for $3.30.

This cartridge primming tool allows you to clean and to inspect the all important primer pocket YET SPEND NO MORE TIME AT THE LOADING BENCH.

THE GUN CLINIC

81 Kale St. Mahtomedi, Minn. 55115

INTERNATIONAL BENCHREST SHOOTERS MATCH
MAINVILLE SPORTSMAN'S CLUB
MAY 17 & 18, 1975
HV, LV, BR & EXP. MATCH

Heavy Varmint — 200 Yds.

1. A. H. Angerman ..... .4825
2. Tom Brush ..... .5014

300 Yards

1. Wallace Hart ..... .5528
2. A. H. Angerman ..... .7072

Gr. Agg.

1. Wallace Hart ..... .5942
2. A. H. Angerman ..... .5948
3. Bob White ..... .6478

Light Varmint — 200 Yds.

1. Tom Brush ..... .4086
2. Paul Olewine ..... .4450

300 Yds.

1. Terry Detsch ..... .6346
2. Lynn Clark ..... .7082

Gr. Agg.

1. Tom Brush ..... .5860
2. Terry Detsch ..... .6089
3. Ned Hosey ..... .6159

Heavy Bench & Experimental

200 Yds.

1. Carl Lynn ..... .5915
2. Bob White ..... .6821

300 Yds.

1. Bob White ..... .8150
2. R. Adamowicz ..... .9406

Gr. Agg.

1. Bob White ..... .7485
2. Carl Lynn ..... .7930
3. John Trela ..... .8814

Warm-Up Match — 200 Yds.

H.V. Clarence Detsch ..... .396
L.V. Edward Gates ..... .694
H.V. & Ex. R. Adamowicz ..... .927

Warm-Up Match — 300 Yds.

H.V. Gary Long ..... .909
L.V. Ira Whitney 1.345
H.B & Exp. R. Adamowicz 1.892

TOP 5 — COMPETITOR'S EQUIPMENT

Name	Cal.	Action	Scope	Barrel	Gunsmith	Stocker	Load	Bullet
Heavy Varmint Class								
1. Wallace Hart	308	Hart	Lyman	Hart	Hart	Hart	42-4895	168 Si.
2. A.H. ANgerman	222	Sl. Rem.	Unertl	Hart	Hart	Self	20.8-4198	Own 52
3. Bob White	308	722Rem.	Lyman	Hart	D. Hall	Self	39.0-RE11	Hdy. 16
4. John Chrisman	308	Mo. 600	Un./St.	Hart	H.L. Cul.	Self	48-H380	Cul. 168
5. Elwood Elleson	222	Sl. Rem.	Leupold	Hart	Hart	Hart	26-748	Nos.-52
Light Varmint Class								
1. Tom Brush	6X47	Rem.	Lyman	C.Hart	C.Hart	C.Hart	23.3-4198	Det. 70
2. Terry Detsch	6X225	Detsch	Lyman	Hart	Detsch	Detsch	H380	Det. 70
3. Ned Hosey	223-35	Hart 2A	Ly. St.	McMill.	Freund	Sinc.	22-RL7	Own 51
4. Bob White	308	721 Rem.	Lyman	Hart	D.Hall	Self	30-RE11	Hdy. 16
5. Lynn Clark	6X225	Rem.	Lyman	Hart	Kempfer		29.5-748	Sierra
Heavy Bench and Experimental								
1. Bob White	308	700Rem.	Unertl	Hart	Self	Ferg.	38.5-RE11	Hdy. 16
2. Carl Lynn	6X47	Hart 4	Unertl	Hart	Hart	Self	29.5-748	Det. 70
3. John Trela	308	722SMV	B&L	Hart	BWhite	BWhite	42-4895	Sl. 168
4. R. Adamowicz	308	700	30X Uni.	Hart	JDewey	Self	47-4895	Hosey
5. Mike Griffin	308	Kempfer	Leo	Hart	Kempfer	Kempfer	42-4895	Sl. 168

DUNHAM'S BAY FISH AND GAME CLUB UNREGISTERED SHOOT REPORT

The first shoot of the summer season went off very well, with thirty two shooters on hand. Top performer of the day was Allie Euber with a fine .2714 effort. Second place went to Ricky Butler, the young gunsmith from Granville, N.Y., who finished with a very good .2800. His wife, Pamela, finished ninth in her first competition. Ricky has been rapidly gaining a name for himself as a top-notch craftsman. Rifles he assembled wound up taking five of the top ten places in Heavy Varmint, and three of the top five in Hunter, as well as small group by Elmer Hills of .121.

We were disappointed with our initial Hunter match turnout, since several of our top shooters could not make it. John Hollister turned in a terrific score, but we lacked the depth to make it a great team effort.

Top ten in Heavy Varmint were:

Allie Euber ..... .2714
Ricky Butler ..... .2800
Seely Masker ..... .3102
Charlie Beach ..... .3274
Elmer Hills ..... .3502
Walt Hills ..... .3612
Walt Hodges ..... .3846
Normand St. Pierre ..... .3860
Pamela Butler ..... .3886
Don Hamilton ..... .3994

Top five in Hunter were:

John Hollister 249- 6X
Normand St. Pierre 247-11X
Seely Masker 244-10X
Don Badger 231- 1X
Walt Hodges 227- 5X

C. Fountaine, Reporter

FORBES 22nd ANNUAL LONG RANGE MATCHES
June 28 & 29, 1975 Albany, New York

A unique opportunity to fire on the newly released experimental 1000 yard decimal targets and a series of 600 as well as 1000 yard matches attracted 43 competitors from eight states to Albany, New York for the annual long range matches sponsored by the Forbes Rifle and Pistol Club at Karner Range.

Added to this year's program were not only a service rifle category but a full day's match schedule at the 600 yard mark. Conditions which remained fairly stable throughout the 600 yard events on Saturday became progressively more difficult during Sunday's 1000 yard matches, thereby making the experimental decimal target a rifleman's challenge of the first order.

The tournament consisted of 20 shot matches fired in the service rifle, any rifle-iron and any rifle-any sight categories together with daily aggregates. Consistently strong performances were posted by Creighton Audette of Springfield, Vermont and Mark McSheehy of Wakefield, Massachusetts.

TOP SCORES

Match 1 — 600 yards — Service Rifle
Mark McSheehy 196-07
Wakefield, Mass.
Creighton Audette 196-05
Springfield, Vt.
Ron Michon 191-06
Schenectady, N.Y.

Match 2 — 600 yards — Any Rifle, Iron Sights
Creighton Audette 199-10
William Pritchett 198-08
Jamaica, N.Y.
Hugo Adelson, Jr. 197-10
New York, N.Y.

Match 3 — 600 yards — Any Rifle, Any Sights
Creighton Audette 200-10
Holt Bodinson 200-08
Nassau, N.Y.
Mark McSheehy 199-08

Match 4 — An Aggregate of Matches 1, 2, and 3
Creighton Audette 595-25
Mark McSheehy 591-21
Charlie Williams 579-15
Fairport, N.Y.

Match 5 — 1000 yards — Service Rifle
Mark McSheehy 186-04
Harvey McGeorge 184-05
Haverstraw, N.Y.
Peter Withers 170-01
Westbury, N.Y.

Match 6 — 1000 yards — Any Rifle, Iron Sights
William Miller 196-08
Smithtown, N.Y.
Creighton Audette 193-05
Tom Florich 192-02
New York, N.Y.

Match 7 — 1000 yards — Any Rifle, Any Sights
Creighton Audette 197-08
William Miller 193-07
Herbert Leopold 193-07
Eatontown, N.J.

Match 8 — An Aggregate of Matches 5 and 7
Mark McSheehy 376-07
Peter Withers 353-03
Arno Gatti 321-03
Norristown, Pa.

Match 9 — An Aggregate of Matches 6 and 7
Creighton Audette 390-13
William Miller 389-15
Tom Florich 383-07
Hugo Adelson, Jr. 383-07

For further information contact:
Holt Bodinson
Executive Officer
Nassau, N.Y. 12123
(518) 766-3181

PRECISION STAYNLESS STEEL MATCH TARGET BARRELS

Blanks in calibers .224, 6mm, 6.5 mm, 7mm and .25 and .30 calibers available.

also .22 rim fire blanks.
For prices and particulars, write:

Hart Rifle Barrels, Inc.

LaFayette, New York 13084, R.D. #2 Telephone Tully, N. Y. Area 315 NX 6-5624

"Discover Reloading" with Du Pont's wide choice of Rifle Powders

To meet your specific needs, Du Pont offers the most complete line of rifle powders produced in this country specifically for the handloader: the eight-powder IMR series—available in 1 lb. canister, 8 lb. caddy, and 20 lb. keg; and SR-4759—brought back by your demand in 4 lb. caddy and 12 lb. keg.

IMR SERIES

IMR-3031—Especially good for medium velocity. 30 caliber. Years of proven success.
IMR-4064—Excellent all-round performer.
IMR-4198—Helped make the Remington .222 cartridge famous. Developed especially for small and medium capacity cartridges.
IMR-4227—Fastest burning powder in the IMR series. Try it in small capacity center fire cartridges.
IMR-4320—Recommended for high velocity cartridges.
IMR-4350—Widely used in medium capacity cartridges.
IMR-4831—For optimum results in magnum loads. Slowest burning of the current canister series. Produced for the first time by Du Pont specifically as a canister powder.
IMR-4895—Hunters and competitive shooters have used it for years.

SPECIAL PRODUCTION

SR-4759—No powder can duplicate it in single-shot rifle cartridges and cast bullet rifle loads

Join the growing number of shooters using Du Pont's complete line of rifle powders.

FREE AT YOUR DEALER'S

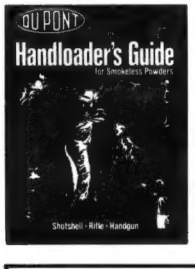

The next time you visit your dealer, ask for your free copy of our all-new Handloader's Guide—40 pages of reloading data for rifle, handgun, shotshells.

DU PONT
Smokeless Powders

SOUTH CREEK ROD & GUN CLUB
R.D. 2, GILLETT, PA. JULY 5 & 6, 1975
Pennsylvania State Championship
Heavy Varmint and Sporter
plus
Heavy Bench (five shot)

Producing the largest turnout of the summer, to date, the South Creek club received over 100 Heavy Varmint entries for a weekend of excellent shooting which was marred for about an hour by heavy rains.

Hi-lighting the weekend was the tentative Sporter 200 yard aggregate which was fired by John Fournier. Measured at the range as .2958 it is expected to break the record of .3084 set by Jim Stekl on this range last July.

John used the 6mmPPC Cartridge for his performance. He used 29.5 gr. of H4895, CCI primers, Sierra 70 gr. bullets and a Lyman 20X scope in his win. The MacMillan barrel was fitted by Pindell to a 40X action and Fred Sinclair did the stock work.

(**Editor's Note:** This aggregate was measured during the 1975 Varmint and Sporter Championships and the measuring committee determined its official size is .2980. This will still break the old record. Congratulations to John for a fine job at 200 yards.)

Jack Deming fired a .3037 Sporter Grand aggregate which was expected to break his .3102 fired in 1973. The measuring crew found this one to be a .3133 and Jack's old record stands.

Still fine shooting but a bit too large.

The top three winners in each class are listed below with their equipment list following.

From left to right — P.J. Hart, Heavy Varmint Grand Aggregate winner; Jack Deming, Heavy Varmint 100 yard winner, Sporter 100 yard winner, Sporter Grand Aggregate winner and Two Gun Aggregate winner. It was a good weekend for Jack. John Fournier appears third from the left. John won the 100 yard Sporter event and was second in the 200 yard Heavy Varmint and two gun aggregates. Carl Lynn is on the right with his trophy for the 100 yard Benchrest win and the Grand Aggregate for Benchrest rifles.

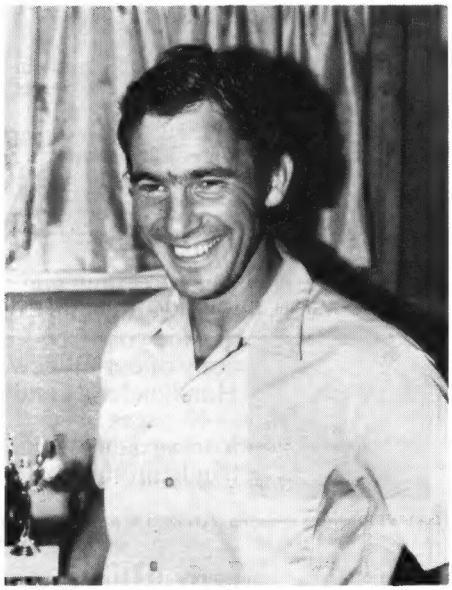

John Fournier appears happy, as he should, after setting a new 100 yard Sporter class aggregate of .2958 which was later officially measured as .2980. The new 6mmPPC cartridge was his choice and the new 70 gr. Sierra bullet was used in the record firing.

Warm-Up Winners
100 Yds.

H.V. Bob White	.153
Sporter R. Burkhart	.238
Benchrest S. Masker	.176

200 Yds.

H.V. C. Detsch	.335
Sporter Paul Olewine	.434
Benchrest J. Moulthrop	.612

100 Yd. Aggregate
Heavy Varmint

1. Jack Deming	.2770
2. P.J. Hart	.2814
3. Frank James	.3072

Sporter

1. Jack Deming	.2788
2. John Matyas	.2954
3. Tom Brush	.3136

Benchrest

1. Carl Lynn	.2020
2. Paul Thompson	.2776
3. Bill Dunn	.2832

200 Yard Aggregate
Heavy Varmint

1. Clarence Detsch	.3303
2. John Fournier	.3518
3. P.J. Hart	.3631

Sporter

1. John Fournier	.2958
2. Neil Lafforthun	.3229
3. Jack Deming	.3286

Benchrest

1. Bill Tardy	.2850
2. Marlin Bassett	.2946
3. John Trela	.3126

Grand Aggregate
Heavy Varmint

1. P.J. Hart	.3222
2. Jack Deming	.3295
3. Clarence Detsch	.3485

Sporter

1. Jack Deming	.3037
2. John Fournier	.3173
3. Tom Brush	.3304

Jack Deming dominated his home range to take the Pennsylvania State Championship with a .3166 Two Gun Aggregate.

Benchrest

1. Carl Lynn ..... .2610
2. Paul Thompson ..... .2997
3. Bill Tardy ..... .3070

2-Gun

1. Jack Deming ..... .3166
2. John Fournier ..... .3429
3. Clarence Detsch ..... .3529

EQUIPMENT LISTED BY COMPETITOR PLACING

Name	Cal.	Action	Scope	Barrel	Gunsmith	Stocker	Load	Bullet	Primer
Heavy Varmint Class									
1. P.J. Hart	222	600 slv.	Ly. 20	Hart	C&PHart	C&PHart	26-748	Nosler	Fed. 200
2. J. Deming	222	700 slv.	3200-24	Hart	C&PHart	C&PHart	21-4198	Rem.52	205
3. C. Detsch	222 1/2	Detsch	Lym. 20	Hart	Detsch	Detsch	748	Det. 53	Rem.
Sporter Class									
1. J. Deming	6X47	660 slv	Ly.AA20	Hart	C&PHart	C&PHart	281/2-N203	Det. 70	205
2. J. Fournier	6MMPPC	40X	Ly. 20	McMillan	Pindell	Sinclair	291/2-4895	Si. 70	CCI
3. T. Brush	6X47	Rem.slv.	Ly. 20	Hart	Hart	Hart	231/2-4198	Det. 70	CCIBR4
Benchrest									
1. C. Lynn	6X47	Hart	Un. 30	Hart	C&PHart	C&PHart/s	28.8-748	Det. 70	Fed.200
2. P. Thompson	6X47	Hart	Ly. 25	Hart	Olewine	Olewine	29-748	H.M. 70	Fed.
3. B. Tardy	30	Hart	Un. 25	Hart	Hart	Self	411/2-4895	Si. 168	Fed.

KANE FISH AND GAME CLUB

The Kane Fish and Game Club held a Heavy Varmint shoot on May 18, 1975. Under overcast skies at 100 yards Ed Hanes of Kane was hard to keep up with. At 200 yards the wind and mirage picked up. Cecil Gamble of Port Allegeny took over to win the 200 yard and the Grand Aggregate.

100 Yd. Agg.

Ed Hanes ..... .2744
Dick Lockwood ..... .3362
Earl Decker ..... .3770
Ed Decker ..... .3798
Cecil Gamble ..... .3808
Small Group
Ed Hanes ..... .212

200 Yd. Agg.

Cecil Gamble ..... .5261
Bob Smith ..... .5467
Bernard Mills ..... .5778
Earl Decker ..... .6223
Ed Decker ..... .6352
Small Group
Cecil Gamble ..... .330

Grand Aggregate

Cecil Gamble ..... .4534
Ed Hanes ..... .4689
Earl Decker ..... .4996
Bob Smith ..... .5004
Bernard Mills ..... .5034

Anyone wanting more information write or call Dick Lockwood, 604 Welsh St., Kane, Pa. 814-837-6216.

OSWAYO VALLEY ROD AND GUN CLUB
Millport, Pa.

On May 4, the Millport Saturday Night shooters held a 100 yard Heavy Varmint shoot. It was a nice day to shoot and some good aggregates were posted, but none compared with Benton McConnell's .2274 which is a new club record. Results of the shoot are as follows:

Matches

McConnell ..... .272
McConnell ..... .202
McConnell ..... .156
Hanes ..... .315
McConnell ..... .160
Detsch ..... .264

Aggregates

McConnell ..... .2274
Lockwood ..... .3530
Mills ..... .3592
Cook ..... .3768
Gamble ..... .3776
Detsch ..... .3844

B. Mills, Reporter

OSWAYO VALLEY ROD AND GUN CLUB
Millport, Pa.

On June 2, the Saturday Night Shooters held a 200 yard Heavy Varmint shoot. The usual conditions prevailed. Mirage, shifting wind and frequent light changes. Results are as follows:

Matches

Ed Decker ..... .879
H. Olson ..... .678
B. Mills ..... .935
H. Olson ..... .681
L. Schmidt 1.000
G.H. Olson ..... .951

Aggregates

Olson ..... .4214
Ed Decker ..... .4882
Burdick ..... .5781
Mills ..... .5844
Earl Decker ..... .5936
Schmidt ..... .6991

B. Mills, Reporter

AIR GAGE BARRELS

FOR CLOSEST TOLERANCE — In "Chrome-Moly" and Stainless Steel. All calibers up to 458 Winchester. Blanks or Finished Turned in standard or target tolerance chambers.

Ask for free data on all our services.
DISCOUNTS TO GUNSMITHS

Write to

DOUGLAS BARRELS, INC.
5504 Big Tyler Road
Charleston, West Virginia 25312

INTERNATIONAL BENCHREST SHOOTERS
APPLICATION

Name .....

Address .....

City .....State.....Zip.....

IBS MEMBERSHIP

( ) IBS membership and PS for one year — $10.00

( ) Associate member (no magazine) other members of same household — $4.00

( ) Junior member (no magazine) under age 16 — $2.00

( ) Club Affiliation and PS for one year — $10.00

( ) New ( ) Renewal

MAIL MEMBERSHIP TO:
DONALEE B. STEKL
R.D. 1, Robinson Road, Mohawk, N.Y. 13407

For membership make checks payable to IBS.

PRECISION SHOOTING SUBSCRIPTION

( ) Precision Shooting, one year — $6.00

( ) Precision Shooting, two years — $11.00

( ) Precision Shooting, outside U.S. & Canada — $7.00 each year

( ) New ( ) Renewal

MAIL PRECISION SHOOTING MAGAZINE SUBSCRIPTION TO:
PRECISION SHOOTING
Box 6, Athens, Pa. 18810

For subscription ONLY make checks payable to Precision Shooting.

FOR THE SHOOTER BY A SHOOTER

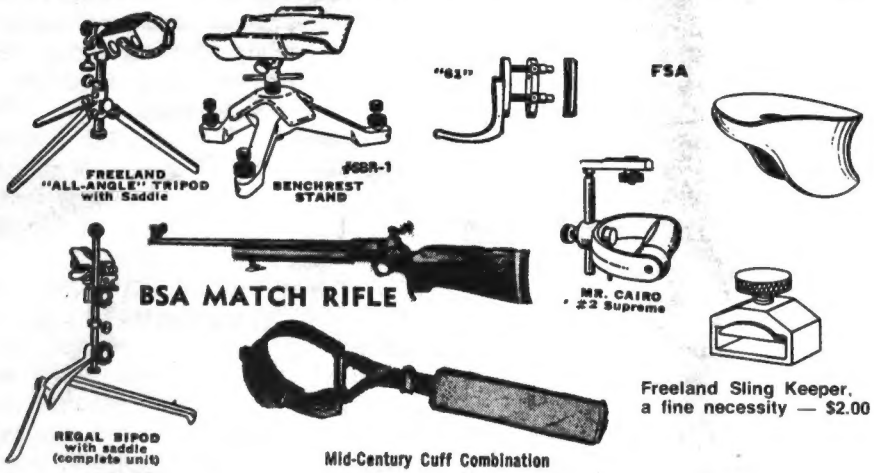

BSA-ISU HB. .22LR RIFLE
R or L Hand: Supreme Quality $415.00
BSA-ISU Std. .22 LR RIFLE
R or L Hand: Supreme Accuracy $400.00

FREELAND CANVAS RIFLE CASE FOR RIFLE W/SCOPE 48" or 50" $38.50

FSA fore-end stop, mention rifle from ..... $ 6.35
FSB JUMBO fore-end stop w/QD swivel & Stud, mention gun 10.00
No. 184 DeLuxe Cuff & QD Hook, give arm circumference RH 10.25
No. 186 MIDCENTURY CUFF COMBINATION R or L hand 15.00
No. 6400-A 1 1/4" Sling/Cuff Set 18.70
Hard Leather Stand/Scope Case 37.75
KNOBLOCK Rifle or Pistol Shooting frame ... 32.50
No. 1 STANDARD "MR CAIRO" Palm Rest 22.50
No. 2 SUPREME "MR CAIRO" Palm Rest, versatile & comfortable 46.00
No. 69-1 INTERNATIONAL BUTT PLATE ASSEMBLY complete 75.00
FREELAND Foam padded glove 9.85
FREELAND "AR" fine shooting mat 70" long 40.00
MARK TIME Pistol Timer 10.50
FREELAND AAT ALL ANGLE TRIPOD, Gray or Green 29.50
FREELAND OB BIPOD, Gray or Green, saddle or lug 31.50
FREELAND REGAL BIPOD, Gray or Green w/12" extension RSB-12 ..... 33.25
Double Elbow Shooting Jersey 7.70
FREELAND LAMINATED DEWAR BLOCK .. 7.60
MERIT MASTER TARGET DISC 17.00

HAWKEYE BLACK LEATHER NRA Rifle Coat $155.00
HAWKEYE BLACK LEATHER ISU Rifle Coat $125.00

PACHMAYR 5 Gun Pistol Kit, with lock grip tray & back door, Blk or Brown 82.80
FREELAND TUBE REAR TARGET SIGHT, very fine 68.50
(Adaptor base for Tube rear if needed) ... $6.00
STANDARD LOADING DIES ..... from 15.00
10X No. 202 Tan or No. 209 Khaki Rifle Coats 40.00
19" Olive KIT STOOL w/pockets 15.25
B&L Gray or Green SHOOTING GLASSES .. 32.00
WEAVER "QWIK POINT" mention gun 44.95
SBR-1 STD. BENCH REST STAND w/sand bags 26.25
SUPBR SUPREME BENCH REST STAND w/sand bags 33.50
FREELAND GUN TRUNK, state rifle 50.00
FREELAND ROD GUIDE of R or C fire 8.00
FREELAND ROD GUIDE for Anschutz 9.00
PAS-750 Trigger Pull Gauge NRA 23.40
10-AS Ear Protectors (Muffs) 15.90
Camp Perry Checkering Set 16-18 or 20 line 23.00
FREELAND KNEELING ROLL $9.00
RCBS Jr. Press, 1 cal. 52.50
MICRO Pistol Sight Set, Std. 20.00
3-302 2 1/2" Reflector carbide lamp 9.60
UNERTL 24x63 SPOTTING SCOPE 119.00
No. 200 1 1/4" RIFLE SLING 5.70
SENTRY SPOTTING SCOPE 98.50

JOBBING GUNS, RELOADING NEEDS, HUNTING TARGET & SPOTTING SCOPES, ALL TARGET ACCESSORIES, AMMO, SHOOTING CLOTHING, SIGHTS, ETC. WRITE US

Prices and Descriptions subject to change without notice ADD FOR DELIVERY, PLEASE
FREELAND PAMPHLET Free — Send $1.25 for General Catalogue

FREELAND'S SCOPE STANDS, INC.

Al Freeland, Nationally Known Rifleman & NRA Member
3737 14th Ave. ROCK ISLAND, ILL. 61201

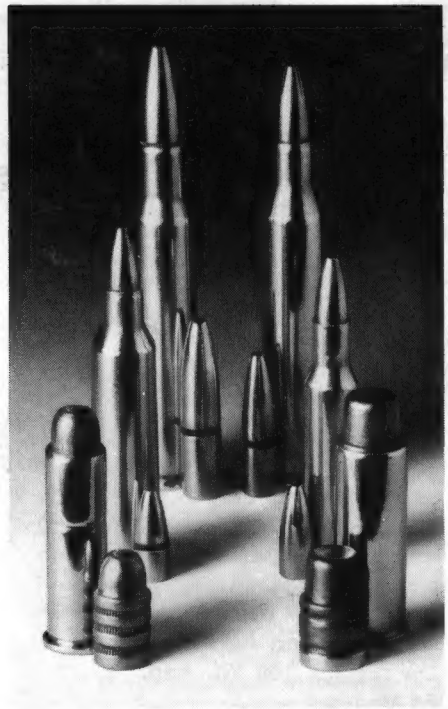

Remington bullets.

You can have them both ways.

The Remington bullets you buy for hand loads are the same bullets we put into Remington factory loads.

That means they're made to the same exacting standards. What's more, it means they're tested for compatibility with our other quality components.

Remington's jacketed and lead bullets come in all standard rifle and pistol calibers and just about every popular style.

Including 31 different "Core-Lokt" bullets for big-game hunting and 8 different "Power-Lokt" bullets for super varmint and target accuracy.

When you load Remington bullets, you get payloads that pay off with hard-to-match performance.

Write for your free Remington Ammunition Components Catalog to: Remington Arms Company, Inc., **Dept. 994, Bridgeport, Connecticut 06602.**

Remington. DU PONT

Great guns deserve great ammunition. We make both.

"Remington", "Core-Lokt" and "Power-Lokt" are trademarks registered in the U.S. Patent Office.